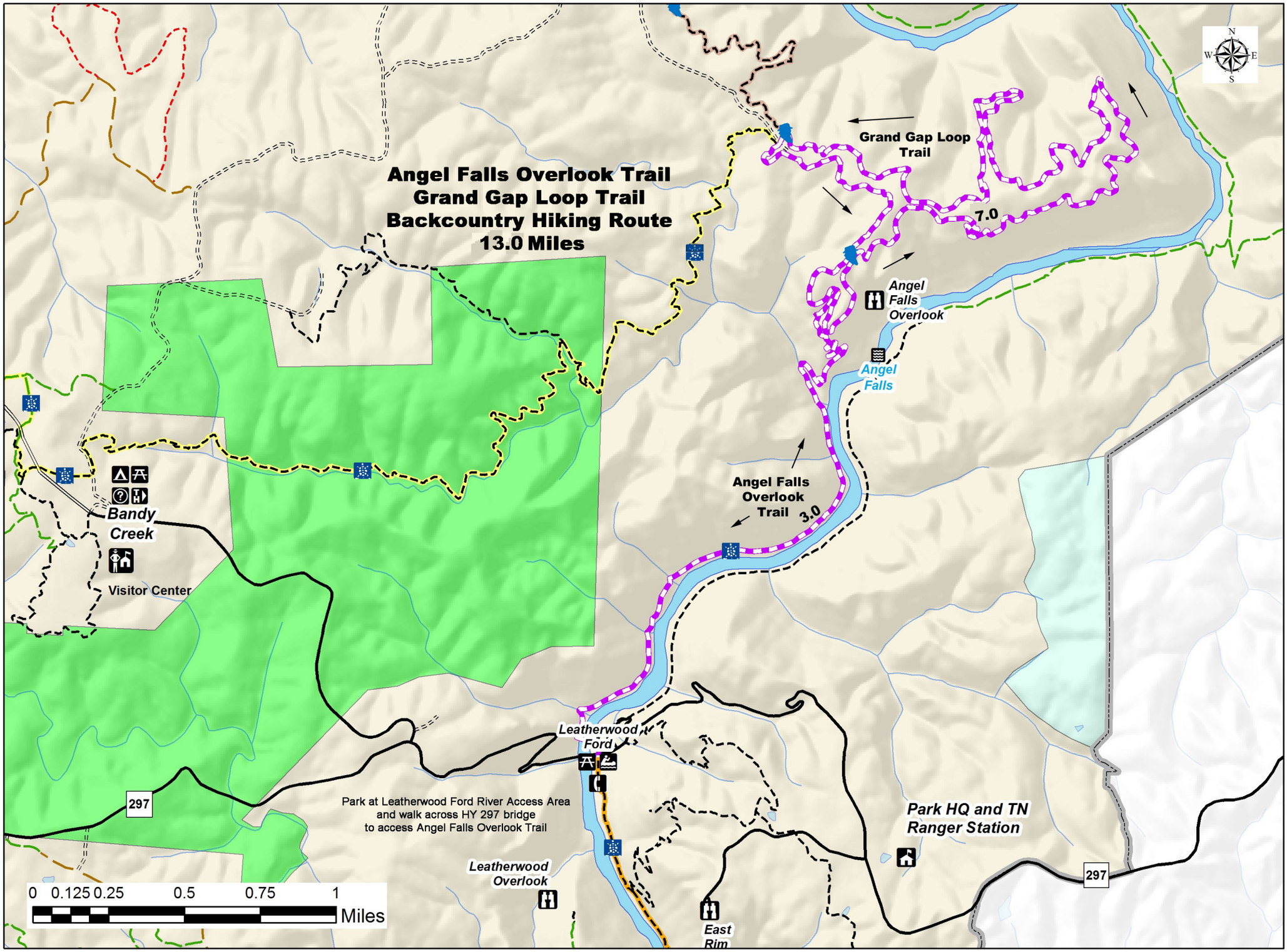
Angel Falls Overlook Trail
Grand Gap Loop Trail
Backcountry Hiking Route
13.0 Miles
Grand Gap Loop Trail
7.0
Angel Falls Overlook
Angel Falls
Angel Falls Overlook Trail
3.0
Bandy Creek
Visitor Center
Leatherwood Ford
Park at Leatherwood Ford River Access Area and walk across HY 297 bridge to access Angel Falls Overlook Trail
297
Leatherwood Overlook
East Rim
Park HQ and TN Ranger Station
297
0 0.125 0.25 0.5 0.75 1 Miles
N
W
E
S