

Grand Canyon Backcountry Information Center



2024 Backcountry and River Use
Statistics

-by Steve Sullivan

Summary Overview

2024 - A Remarkable Year:

1. Recreation.gov: It is hard to believe how quickly time flies – our backcountry permit system has now been on Recreation.gov one full year! The good news is that the new system continues to improve, especially as we all become more familiar with its capabilities. We are pleased to see that the public can easily check availability, reserve, pay for, and print most permits directly, all without the need to wait for Ranger assistance. Looking ahead, we anticipate an even brighter future as programmers address more of our requests and implement additional improvements.

2. Trans-Canyon-Waterline (TCWL): The park's initiative to replace the Trans-Canyon Waterline is well underway, and an impressive amount of work has already been accomplished. In 2024, the temporary impacts on backcountry use included extended shutdowns of the Bright Angel Trail, Havasupai Gardens Campground, Bright Angel Campground, and the Plateau Point Spur Trail. While these closures were necessary for public safety, the good news is that the shutdowns for these areas are mostly coming to an end. By mid-May 2025, we expect most of these areas to be fully reopened. Thank you all for your continued patience and continued understanding!

3. Retirement of BIC Manager: It has been an honor to serve you and our country since 1993 through Grand Canyon National Park and the Backcountry Information Center. Please accept my heartfelt gratitude to all of you for your incredible love and care for the canyon, your unwavering support of the National Park Service, and the time you have dedicated to advocating for the greater good. It has been a pleasure to represent all of you, and as I sail on to new adventures, I wish you the best!

-Steve Sullivan, Permits Program Manager

Overview

River Launches in 2024	Noncommercial Launches from Lees Ferry	Commercial Launches from Lees Ferry	Diamond Creek Launches
Applications during year	19,141	-	81
Applications for Main Lottery	8,451	-	-
Permits Used	504	522	81

Backcountry Permits in 2024	Total
Reserved	15,330
Cancelled	3,524
Used	11,806

Year	RIVER TRIP USERDAYS					BACKPACKING USER-NIGHTS					Total
	Lees Ferry to Diamond Creek		Diamond Creek to Pearce Ferry			Corridor	Threshold	Primitive	Wild		
	Noncommercial	Commercial	Noncommercial Continuing Trips	Commercial Continuing Trips	Noncommercial Diamond Down Trips						
2010	100,106	101,137	8,991	4,620	7,229	51,976	16,151	19,679	2,242	312,131	
2011	98,703	106,508	7,257	4,669	5,271	51,760	16,396	21,559	2,182	314,305	
2012	98,307	106,659	6,179	4,964	5,595	53,940	17,037	20,738	2,463	315,882	
2013	96,931	109,109	8,410	5,350	6,489	50,274	15,502	18,789	2,703	313,557	
2014	100,078	113,502	6,984	5,620	6,035	53,929	16,440	19,936	2,383	324,907	
2015	102,577	112,973	8,535	5,747	6,551	55,301	16,287	21,077	2,327	331,375	
2016	108,364	113,909	8,059	5,717	7,197	55,496	15,884	20,435	2,362	337,423	
2017	109,215	113,363	8,045	5,836	6,831	55,930	17,122	19,934	2,134	338,410	
2018	113,629	114,255	8,879	6,018	7,670	53,893	19,356	21,542	2,682	348,158	
2019	107,659	113,994	9,243	5,597	5,892	52,203	18,231	18,783	2,106	333,708	
2020	69,093	53,403	8,059	2,359	1,755	26,506	10,356	11,886	1,710	185,127	
2021	113,848	132,202	10,752	6,500	3,971	40,924	20,814	21,361	2,557	352,929	
2022	111,878	129,547	9,114	5,509	4,794	40,300	18,229	18,420	2,537	340,328	
2023	108,492	109,493	8,425	5,270	4,162	42,217	14,426	13,780	2,431	308,696	
2024	109,521	96,852	4,276	4,662*	7,222	37,554	13,239	17,241	2,368	292,935	

* Estimate

Sections

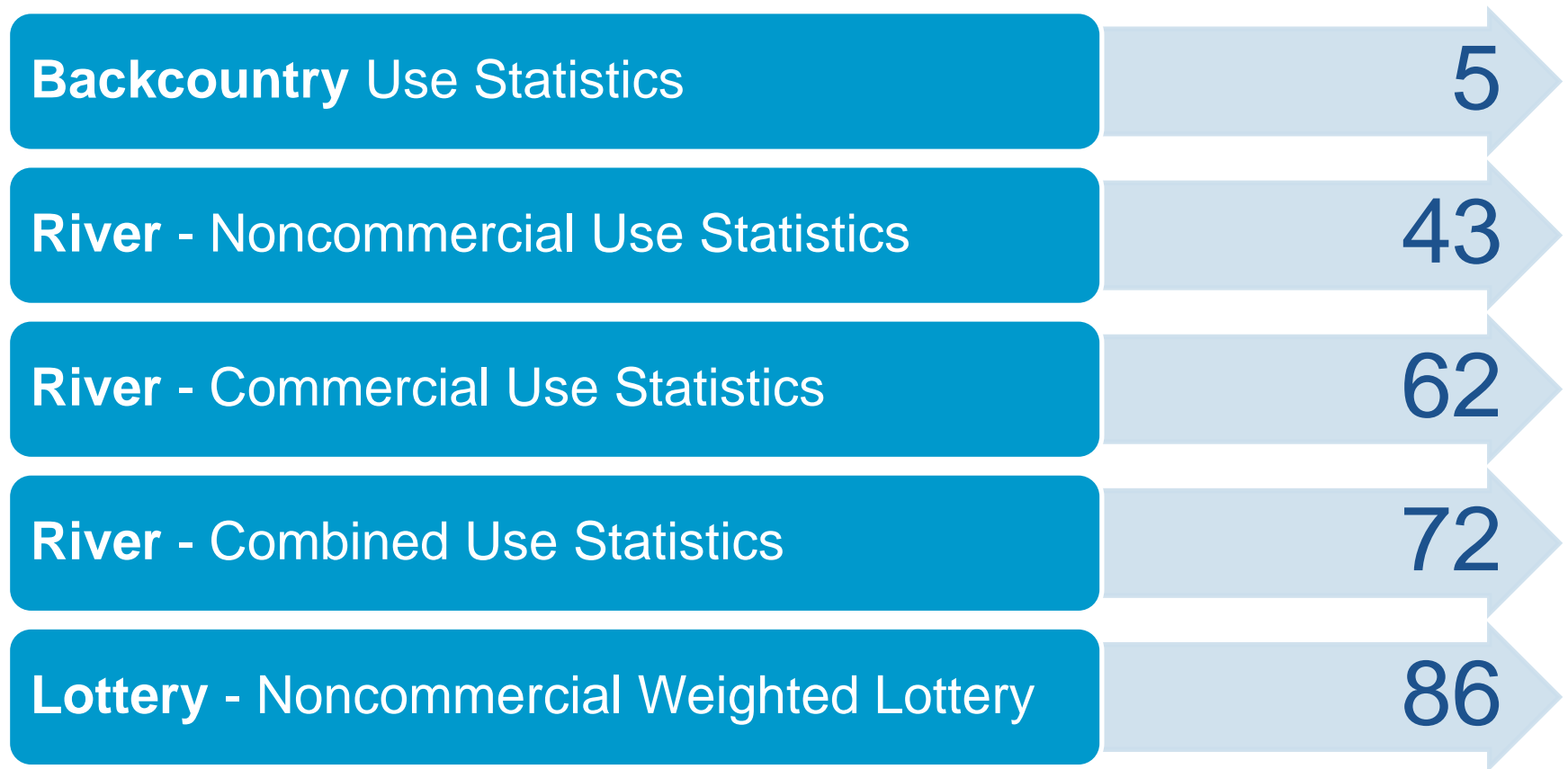

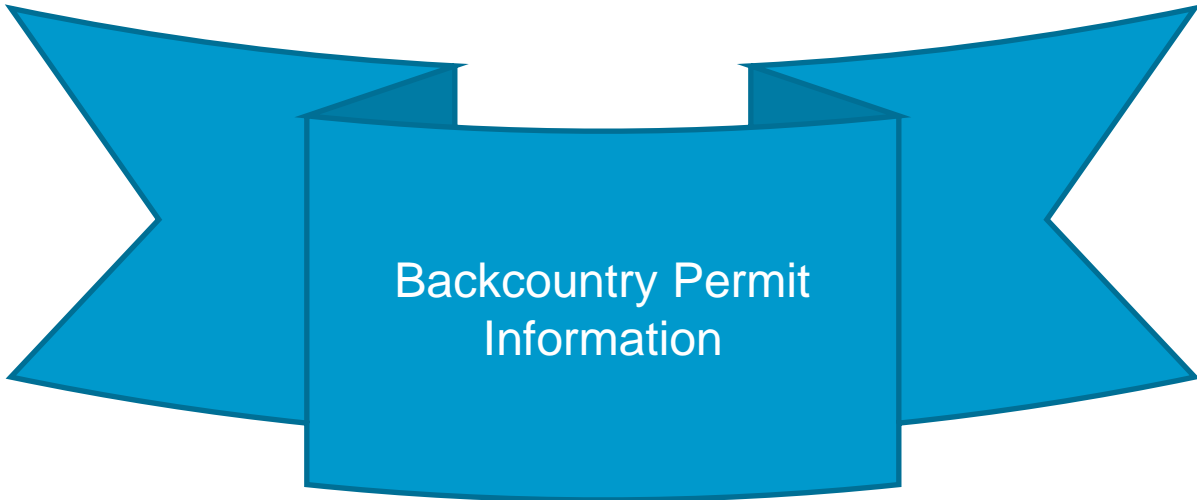

Backcountry Permit
Information

Backcountry Permit Use Statistics

	Page
Backcountry Permit Use Statistics	
- Backcountry Overview	7
- Backcountry Use by Year	8
- Where are Permittees from	
- Map by Country and State	9
- Foreign Percentages by Year	11
- Heat Map	12
- Group Sizes and Itinerary Lengths	13
- Most Common Itineraries	14
- Use Trends by Month and Year	
- Whole Canyon	17
- Corridor	19
- Non-Corridor	21
- Threshold	23
- Primitive	24
- Wild	25
- Commercial Use	26
- River Assisted Backcountry Travel Use Trends	30
- User-Nights by Area and Month for 2024	34
- Group-Nights by Area and Month for 2024	38
- TreeMap Showing Most Highly Used Areas in 2024	42

Backcountry Overview

	Below-Rim				Above-Rim				Lottery
	Permits	People	Group-Nights	User-Nights	Permits	People	Group-Nights	User-Nights	Applications
Jan	314	789	725	1,975	11	29	20	47	259
Feb	443	1,169	1,051	2,895	12	39	6	51	270
Mar	1,111	3,449	2,718	8,762	66	177	38	305	1,153
Apr	1,298	3,839	3,124	9,719	142	390	173	839	1,855
May	1,415	4,202	2,911	9,068	250	734	261	1,330	3,252
Jun	889	2,629	1,532	4,741	140	398	153	707	1,770
Jul	387	1,083	738	2,059	98	230	105	349	479
Aug	546	1,464	882	2,380	77	221	89	306	491
Sep	1,157	3,481	2,105	6,721	193	455	194	981	2,924
Oct	1,427	4,380	3,253	10,687	256	598	265	1,051	4,794
Nov	812	2,425	2,131	6,690	65	188	43	397	1,652
Dec	375	898	908	2,193	24	57	17	118	272
	10,174	29,808	22,078	67,890	1,334	3,516	1,364	6,481	19,171

The above permit and people counts are based on itinerary first nights and exclude itineraries starting with placeholders.

Backcountry Use by Year

	Corridor	Threshold	Primitive	Wild	Total
2000	48,894	16,154	21,041	2,409	88,498
2001	50,143	16,761	21,782	2,683	91,369
2002	51,075	16,711	21,357	2,514	91,657
2003	51,694	16,724	21,017	2,042	91,477
2004	50,344	16,115	20,935	2,486	89,880
2005	50,944	15,763	20,095	2,247	89,049
2006	48,186	15,042	19,129	1,904	84,261
2007	48,648	15,601	20,286	1,834	86,369
2008	51,637	14,146	19,554	2,203	87,540
2009	51,694	16,472	21,245	2,324	91,735
2010	51,976	16,151	19,679	2,242	90,048
2011	51,760	16,396	21,559	2,182	91,897
2012	53,940	17,037	20,738	2,463	94,178
2013	50,274	15,502	18,789	2,703	87,268
2014	53,929	16,440	19,936	2,383	92,688
2015	55,301	16,287	21,077	2,327	94,992
2016	55,496	15,884	20,435	2,362	94,177
2017	55,930	17,122	19,934	2,134	95,120
2018	53,893	19,356	21,542	2,682	97,473
2019	52,203	18,231	18,783	2,106	91,323
2020	26,506	10,356	11,886	1,710	50,458
2021	40,924	20,814	21,361	2,557	85,656
2022	40,193	18,237	18,402	2,535	79,367
2023	42,217	14,426	13,780	2,431	72,854
2024	37,554	13,239	17,241	2,368	70,402

Where Permittees are From in 2024: Country

11,534 Permits for 34,138 People

Country	Permits
USA	10,558
Canada	370
Germany	223
France	67
England	35
Switzerland	34
Australia	30
Netherlands	28
United Kingdom	25
Belgium	22
Italy	18
Poland	15
Austria	14
Czech Republic	10
New Zealand	10
Spain	10
Denmark	7
Isreal	6
Japan	6
Slovakia	4
Sweden	4
Other	38

← 91.5% of Permit are from the USA

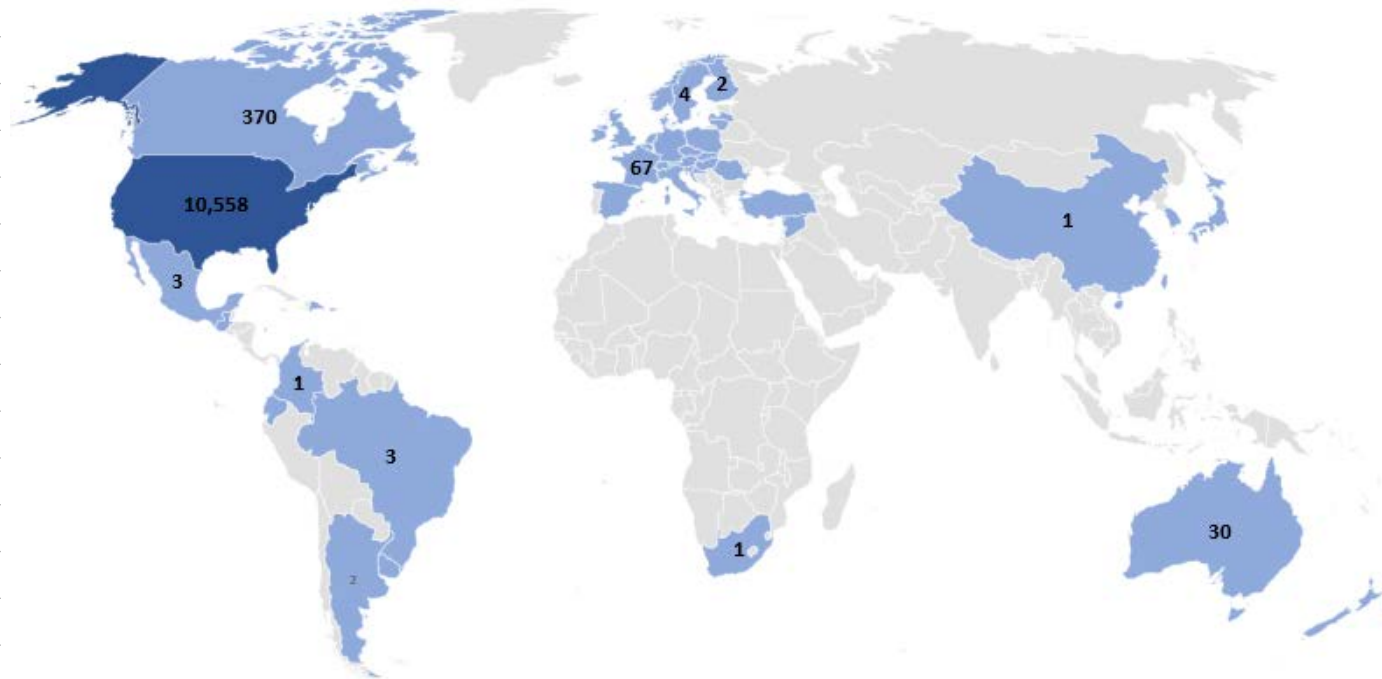

Where Permittees are From: USA State in 2024

State	Permits
AZ	2,966
CA	1,467
CO	624
UT	552
TX	436
WA	357
IL	214
FL	197
OR	196
NM	195
NY	194
NV	192
OH	176
PA	173
MI	167
VA	155
WI	143
NC	142
MA	136
MN	136
GA	120
IN	119
MO	97
ID	95
AL	90
MD	88
TN	87
IA	86
MT	85

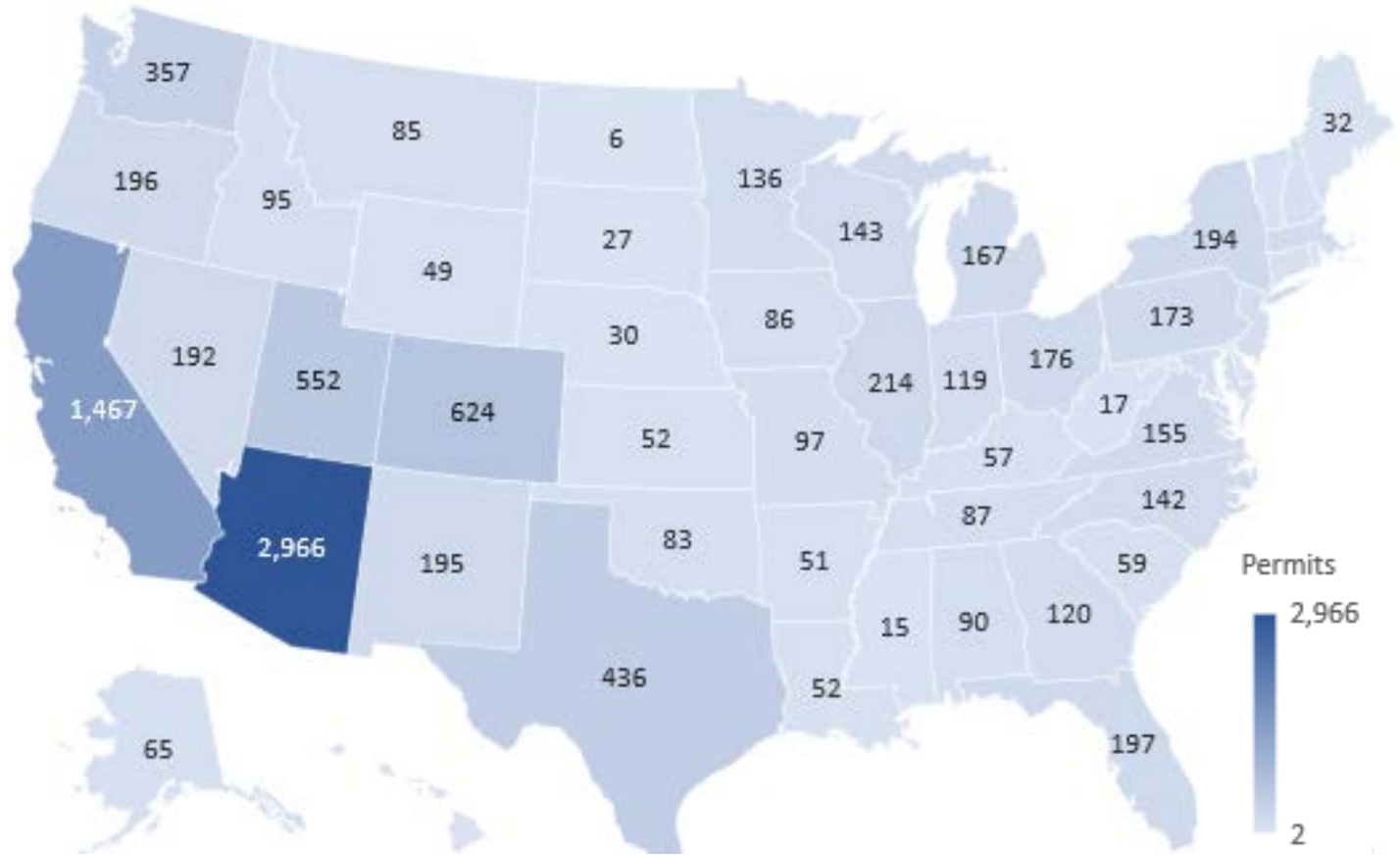

State	Permits	State	Permits	State	Permits	State	Permits	State	Permits	State	Permits
NJ	84	KY	57	WY	49	ME	32	HI	25	DE	6
OK	83	KS	52	NH	46	VT	31	WV	17	ND	6
AK	65	LA	52	DC	39	NE	30	MS	15	FPO	2
SC	59	AR	51	CT	34	SD	27	RI	11		

Foreign Use in 2024

Backcountry Trip Leaders: USA vs. Foreign

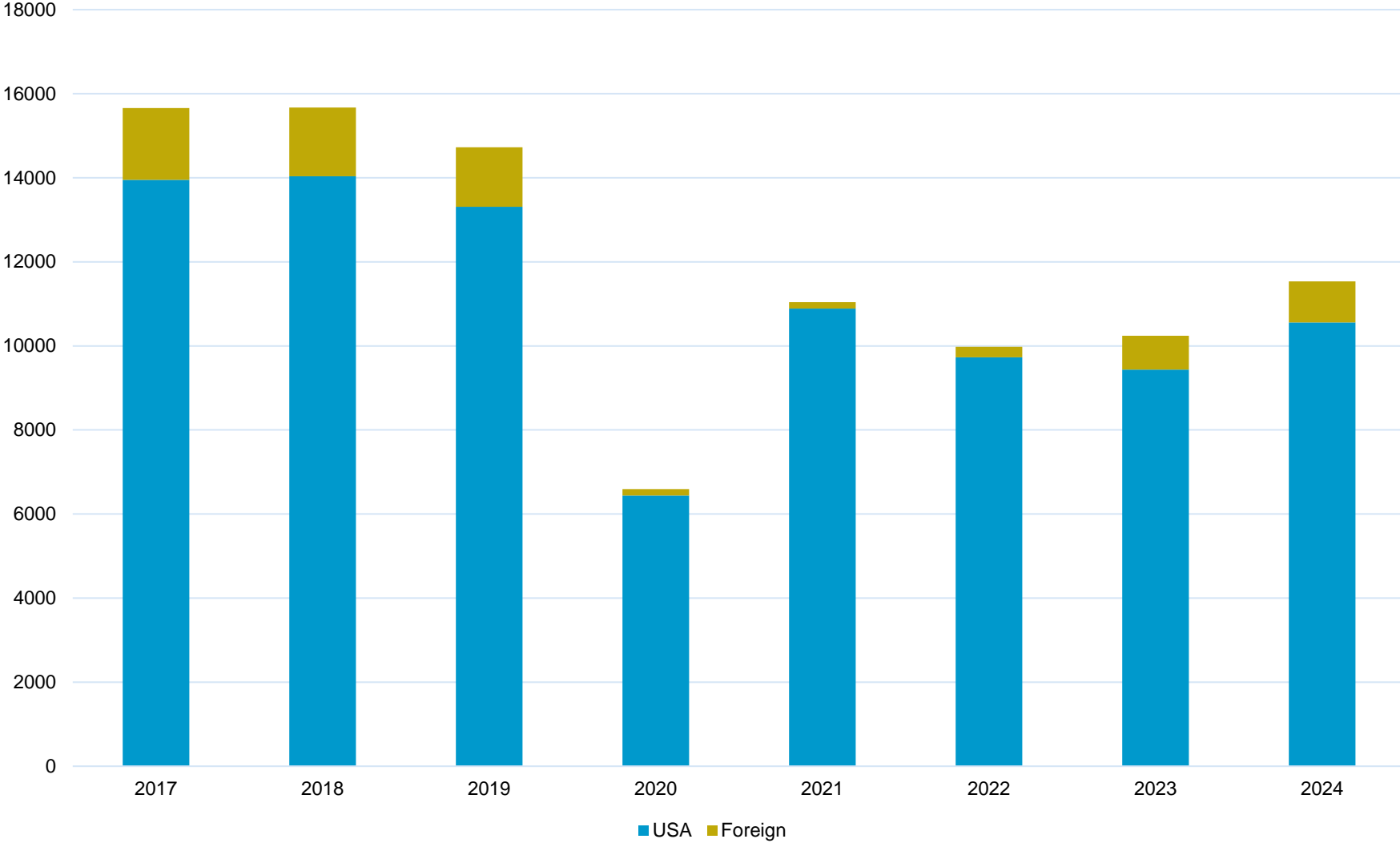

2024 Backcountry Permits by Group Size and Trip Length

Average per Permit: 2.89 people for 2.11 nights

Most Common: 2 people for 1 or 2 nights

	Number of Groups by Group Size											
	1	2	3	4	5	6	7	8	9	10	11	
Itinerary Nights: 1	1,208	2,112	508	497	170	284	40	25	6	15	43	4,908 itineraries
Itinerary Nights: 2	774	1,350	364	439	144	341	41	25	12	15	43	3,548 itineraries
Itinerary Nights: 3	313	601	202	234	116	298	13	18	14	15	45	1,869 itineraries
Itinerary Nights: 4	155	283	104	110	49	113	8	9	5	6	19	861 itineraries
Itinerary Nights: 5	65	87	39	39	17	39	4	4	2	2	6	304 itineraries
Itinerary Nights: 6	27	51	19	14	6	12	3	1	1	2	5	141 itineraries
Itinerary Nights: 7	22	32	8	9	5	4	0	0	0	0	0	80 itineraries
Itinerary Nights: 8	16	11	4	2	2	1	0	0	0	0	3	39 itineraries
Itinerary Nights: 9	7	7	5	1	2	1	0	0	0	0	0	23 itineraries
Itinerary Nights: 10	3	0	1	0	0	1	0	0	0	0	0	5 itineraries
Itinerary Nights: 11	2	1	2	0	0	0	0	0	0	0	0	5 itineraries
Itinerary Nights: 12	1	0	1	0	0	0	0	0	0	0	0	2 itineraries
Itinerary Nights: 13	1	1	1	0	0	0	0	0	0	0	0	3 itineraries
Itinerary Nights: 14	0	1	0	0	0	0	0	0	0	0	0	1 itinerary
Itinerary Nights: 16	0	1	0	0	0	0	0	0	0	0	0	1 itinerary
Itinerary Nights: 19	1	0	0	0	0	0	0	0	0	0	0	1 itinerary
Itinerary Nights: 20	0	0	0	0	0	0	0	0	0	0	1	1 itinerary
Itinerary Nights: 23	0	1	0	0	0	0	0	0	0	0	0	1 itinerary
Itinerary Nights: 24	0	1	0	0	0	0	0	0	0	0	0	1 itinerary
Itinerary Nights: 27	1	1	0	0	0	0	0	0	0	0	0	2 itineraries
Itinerary Nights: 29	1	0	0	0	0	0	0	0	0	0	0	1 itinerary
Itinerary Nights: 39	1	0	0	0	0	0	0	0	0	0	0	1 itinerary
	2,598	4,541	1,258	1,345	511	1,094	109	82	40	55	165	
Group Size Totals												

Most Common Backcountry Itineraries in 2024

1 of 3

Permits	Itinerary
2339	CBG,out
869	CBG,CBG,out
746	CIG,out
495	CCG,out
295	TCG,out (on rim)
285	CBG,CIG,out
265	CCG,CBG,CIG,out
203	TCG,TCG,out (on rim)
200	CIG,CIG,out
194	CBG,CCG,out
190	CCG,CBG,out
180	CCG,CCG,out
128	CBG,NCG,out
123	CBG,CBG,CIG,out
113	NH1,out (on rim)
110	BF5,out
91	BM7,out
88	CBG,CCG,CCG,CBG,out

Permits	Itinerary
87	CCG,CIG,out
72	BM7,BM7,out
66	BL7,out
65	NCG,CBG,out
64	CBG,CCG,CBG,out
64	TCG,TCG,TCG,out (on rim)
61	NH1,NH1,out (on rim)
56	BJ9,out
52	CBG,CBG,CBG,out
51	NA1,out (on rim)
49	NCG,out (on rim)
46	BF5,BF5,out
46	BG9,out
40	BN9,out
37	CIG,CBG,out
36	CCG,CCG,CBG,out
35	BL7,BL7,out
33	CCG,CBG,CBG,CIG,out

Permits	Itinerary
31	BB9,BB9,out
30	BB9,out
30	BC9,BD9,BE9,out
30	CIG,CBG,CCG,out
30	NF9,out (on rim)
28	BB9,BC9,BD9,out
28	CBG,CCG,CCG,CIG,out
26	BJ9,BJ9,out
26	BL4,BL7,BM7,out
26	BM8,out
25	AE9,AE9,AE9,out
25	CCG,CCG,CIG,out
25	TCG,TCG,TCG,TCG,out (on rim)
24	BL7,BL8,BM7,out
24	CIG,CCG,out
23	BG9,BG9,out
23	CBG,AK9,AK9,CBG,out
22	AK9,AK9,out

Code	Refers To
AE9	Nankoweap, At Large Camping
BB9	Tanner, At Large Camping
BC9	Cardenas, At Large Camping
BD9	Red Canyon, At Large Camping
BE9	Hance Creek, At Large Camping
BF5	Horseshoe Mesa Campsite
BG9	Cottonwood Creek, At Large Camping

Code	Refers To
BJ9	Cremation, At Large Camping
BL4	Horn Creek
BL7	Monument Creek Campsite
BL8	Granite Rapids Campsite
BM7	Hermit Creek Campsite
BM8	Hermit Rapids Campsite
BN9	Boucher, At Large Camping

Code	Refers To
CBG	Bright Angel Campground
CCG	Cottonwood Campground
CIG	Havasupai Gardens Campground
NA1	Cape Final
NCG	North Rim Campground
NF9	Widforss, At Large Camping
NH1	Point Sublime Campsite
TCG	Tuweep Campground

Most Common Backcountry Itineraries in 2024

2 of 3

Permits	Itinerary
22	BE9,out
22	BL7,BM7,out
22	CBG,CBG,CBG,CBG,out
22	CBG,CBG,CCG,out
21	BB9,BC9,BD9,BE9,out
20	BB9,BC9,BE9,out
19	CBG,CCG,CIG,out
19	CIG,CBG,CIG,out
18	AW7,AX7,AY9,out
18	BN9,BN9,out
17	AK9,out
17	BG9,BH9,BJ9,out
17	BL7,BL8,BL7,out
17	BM7,BL7,out
17	CBG,CCG,CCG,CBG,CIG,out
17	CBG,CCG,CCG,out
17	CIG,CBG,CBG,CIG,out
17	SA9,out (on rim)

Code	Refers To
AK9	Clear Creek, At Large Camping
AM9	Supprise Valley, At Large Camping
AW7	Upper Tapeats Campsite
AW8	Lower Tapeats Campsite

Permits	Itinerary
16	BD9,out
16	BG9,BF5,out
16	BJ9,BH9,BG9,out
16	BL7,CIG,out
16	BN9,BN9,BN9,out
15	AM9,AW8,AY9,out
15	BB9,BA9,BB9,out
15	CCG,CBG,CBG,out
14	BC9,BD9,out
14	BC9,out
14	BG9,BE9,BE9,out
14	BM7,BL8,BL7,out
14	LA9,LA9,LA9,LA9,out
14	NJ2,NJ2,out (on rim)
13	BB9,BD9,out
13	BM7,BN9,BN9,out
13	NA0,out (on rim)
12	BB9,BA9,BA9,BB9,out

Code	Refers To
AX7	Deer Creek Campsite
AY9	Esplanade, At Large Camping
BA9	Palasides, At Large Camping
BH9	Grapevine, At Large Camping

Permits	Itinerary
12	BJ9,BH9,BF5,out
12	BL7,BM8,BM7,out
12	BL8,out
12	BM7,BL7,BM7,out
12	CBG,AK9,CBG,out
12	CIG,BL7,BM7,out
12	LA9,LA9,LA9,out
12	LA9,LA9,out
12	NJ1,out (on rim)
12	PKR,out
11	AK9,AK9,AK9,out
11	BB9,BC9,BD9,BF5,out
11	BD9,BF5,out
11	BL4,out
11	BM7,BN9,out
11	NJ2,out (on rim)
10	AE9,AE9,AE9,AE9,out
10	AE9,AE9,out

Code	Refers To
LA9	Kanab Creek, At Large Camping
NA0	Walhalla Plateau, At Large Camping
NJ2	Swamp Point Campsite
PKR	Packrafting Day Use
SA9	Cape Solitude, At Large Camping

Most Common Backcountry Itineraries in 2024

3 of 3

Permits	Itinerary
10	AP9,AP9,out
10	BA9,BA9,BB9,out
10	BB9,BB9,BB9,out
10	BB9,BC9,BC9,BD9,out
10	BF5,BG9,out
10	BL7,BL7,BM7,out
10	BM8,BM7,out
10	CBG,CCG,CCG,CBG,CBG,out
10	CCG,NCG,out
9	AC9,AC9,out
9	AE9,out
9	AX7,AW7,out
9	BA9,BA9,out
9	BA9,out
9	BM7,BL7,CIG,out
9	BR9,BR9,BQ9,out
9	CBG,CBG,CIG,CIG,out
9	CIG,CIG,CIG,out

Code	Refers To
AC9	South Canyon, At Large Camping
AP9	Phantom Creek, At Large Camping
BL5	Salt Creek Campsite

Permits	Itinerary
9	NA0,NA0,out (on rim)
9	NCG,NCG,CBG,out
9	NCG,NCG,out (on rim)
9	SA9,SA9,out (on rim)
9	XXB,out
8	AC9,out
8	AW7,AW7,out
8	AY9,AW7,AW8,AX7,AY9,out
8	BD9,BD9,out
8	BF5,BH9,BJ9,out
8	BG9,BE9,out
8	BL7,BL4,out
8	BL7,BL5,CIG,out
8	BL7,BM7,BM7,out
8	BM7,BL7,BL7,out
8	BM7,BL8,BM7,out
8	CBG,CCG,NCG,CCG,CBG,out
8	CCG,CBG,CCG,out

Code	Refers To
BQ9	South Bass, At Large Camping
BR9	Royal Arch, At Large Camping

Permits	Itinerary
8	CCG,CCG,CCG,out
8	CCG,NCG,CCG,out
8	CIG,CBG,CBG,out
8	CIG,CCG,CCG,CIG,out
8	LC9,out
8	NA1,NA1,out
8	SB9,out
7	AP9,out
7	AW7,AX7,out (on rim)
7	BB9,BC9,out (on rim)
7	BD9,BE9,out
7	BE9,BE9,out
7	BE9,BG9,out
7	BF5,BG9,BF5,out
7	BL8,BM8,out
7	BM7,BM8,BM7,out
7	BM8,BN9,out
7	CBG,CCG,CBG,CIG,out

Code	Refers To
LC9	The Dome, At Large Camping
SB9	Cedar Mountain, At Large Camping

Backcountry Use Trends, 2011-2024

Corridor + Non-Corridor User-Nights

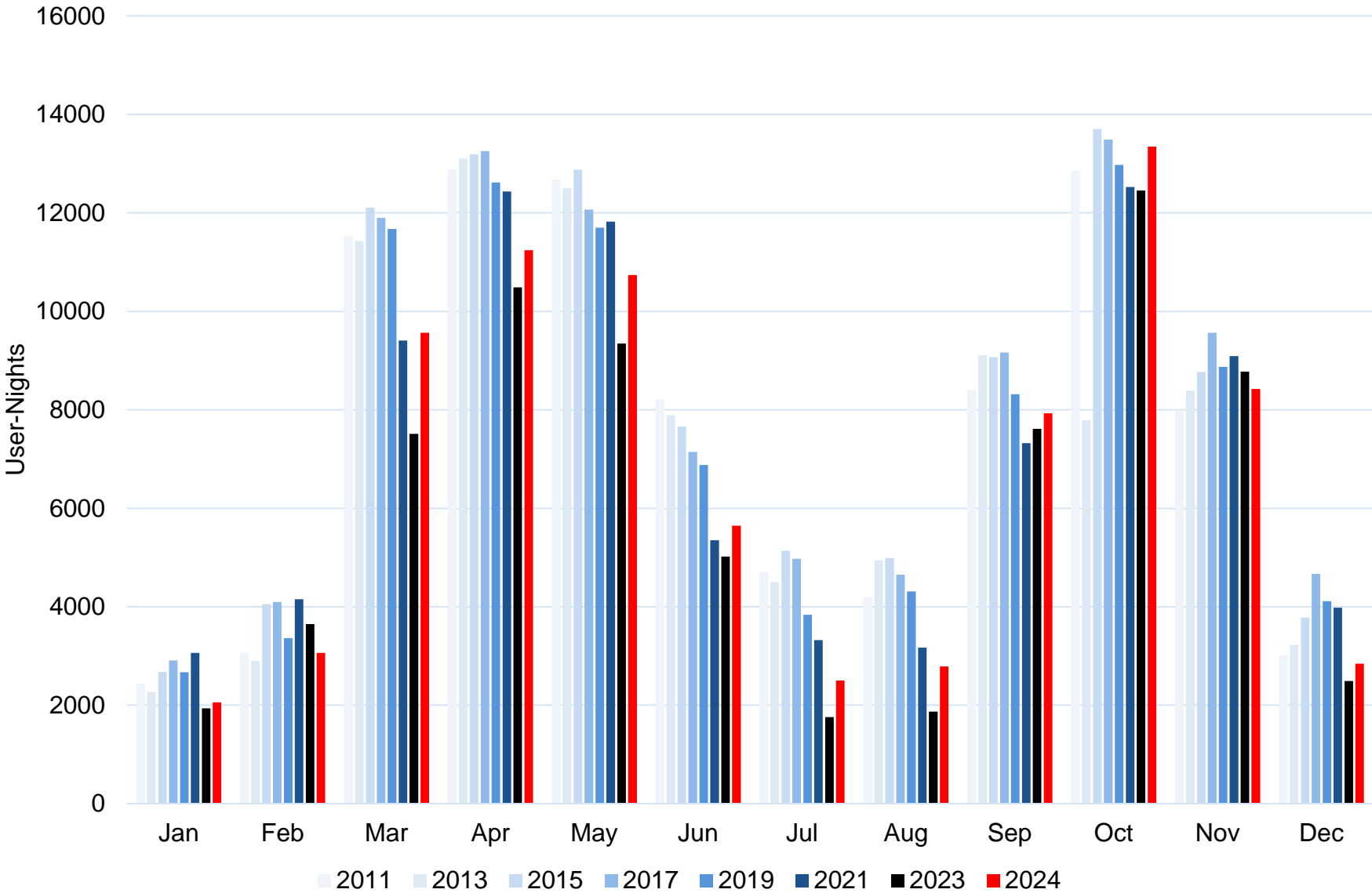

Data for Page 17 Graph

Backcountry Use Trends, 2010-2024

Corridor + Non-Corridor User-Nights

	Jan	Feb	Mar	Apr	May	Jun	Jul	Aug	Sep	Oct	Nov	Dec
2010	2,219	3,053	10,750	12,210	12,667	7,676	4,292	4,317	8,579	12,558	8,471	3,074
2011	2,434	3,062	11,525	12,879	12,676	8,207	4,702	4,194	8,404	12,852	8,002	3,016
2012	2,567	3,603	10,732	12,955	12,300	8,015	5,131	4,910	9,456	12,916	8,352	3,341
2013	2,268	2,897	11,431	13,102	12,498	7,891	4,500	4,941	9,105	7,790	8,385	3,223
2014	2,542	3,129	11,353	12,844	11,878	7,530	4,749	4,914	8,916	12,741	9,692	3,772
2015	2,673	4,050	12,105	13,190	12,877	7,660	5,136	4,986	9,072	13,700	8,771	3,780
2016	2,728	3,952	11,898	12,518	12,222	7,064	5,296	5,359	8,801	13,584	9,280	4,433
2017	2,909	4,099	11,899	13,254	12,068	7,142	4,974	4,653	9,164	13,487	9,565	4,668
2018	3,215	4,571	12,125	13,200	12,436	7,246	4,532	4,498	9,093	12,877	9,773	3,907
2019	2,670	3,361	11,675	12,615	11,700	6,881	3,835	4,313	8,317	12,972	8,873	4,111
2020	3,404	4,584	7,259	203	511	2,044	1,322	246	6,232	11,431	7,889	5,326
2021	3,062	4,152	9,407	12,436	11,820	5,351	3,323	3,170	7,323	12,527	9,090	3,981
2022	3,192	4,490	9,972	12,323	9,676	4,818	2,365	2,485	6,808	11,157	8,421	3,660
2023	1,934	3,650	7,513	10,486	9,348	5,020	1,759	1,868	7,612	12,456	8,776	2,493
2024	2,056	3,061	9,567	11,239	10,735	5,647	2,502	2,785	7,927	13,348	8,423	2,845

Backcountry Use Trends, 2011-2024

Corridor User-Nights

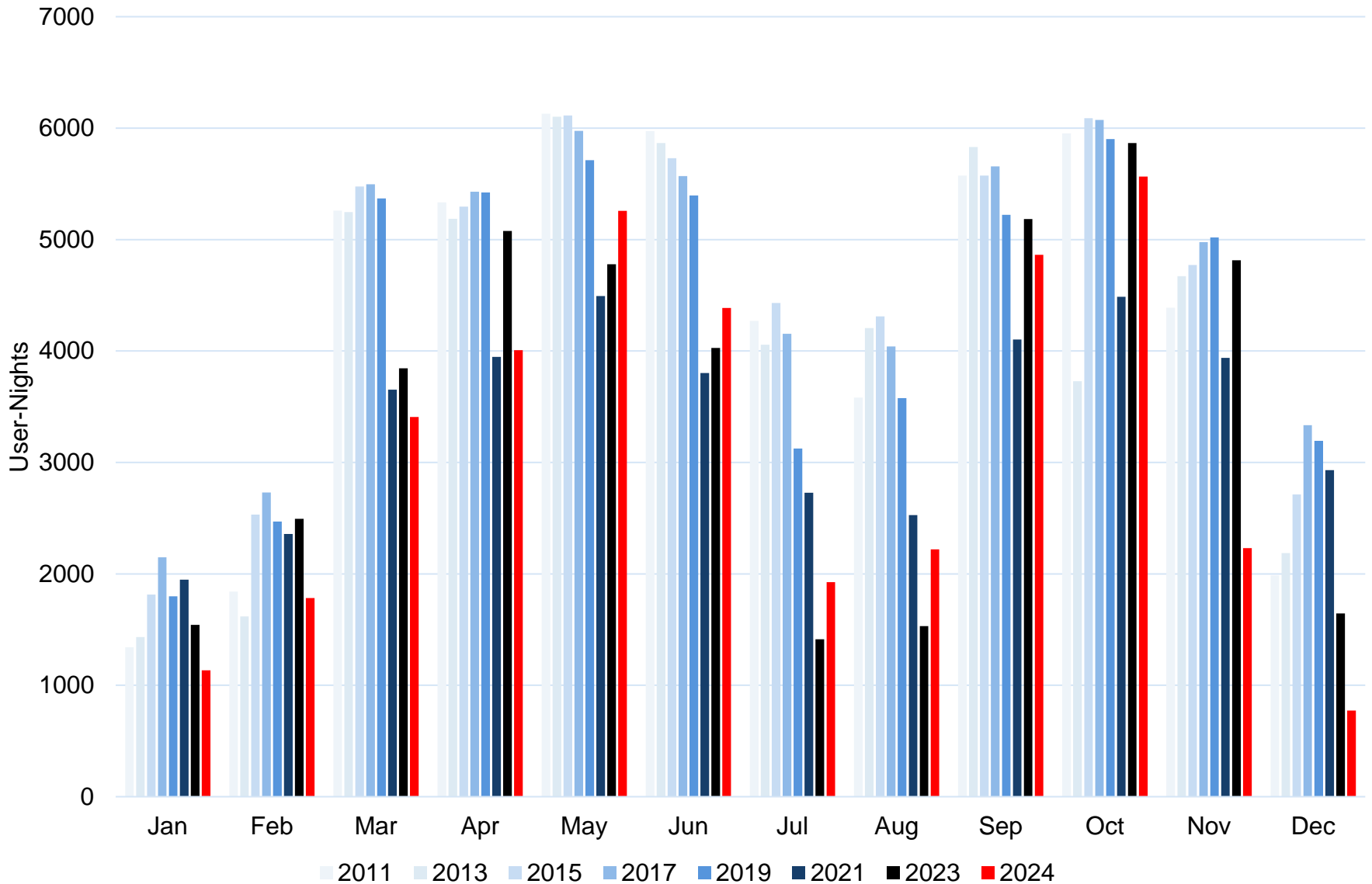

Data for Page 19 Graph

Backcountry Use Trends, 2010-2024

Corridor User-Nights

	Jan	Feb	Mar	Apr	May	Jun	Jul	Aug	Sep	Oct	Nov	Dec
2010	1,419	1,926	5,213	5,170	6,234	5,724	3,823	3,830	5,678	6,213	4,500	2,069
2011	1,341	1,841	5,259	5,334	6,128	5,974	4,270	3,582	5,575	5,953	4,389	1,986
2012	1,421	2,176	5,376	5,260	6,006	5,938	4,556	4,267	5,801	6,085	4,520	2,419
2013	1,432	1,617	5,246	5,186	6,102	5,867	4,057	4,205	5,830	3,729	4,671	2,187
2014	1,481	2,026	5,385	5,246	5,845	6,048	4,320	4,243	5,626	5,963	4,846	2,653
2015	1,815	2,532	5,475	5,295	6,113	5,729	4,430	4,311	5,573	6,089	4,771	2,712
2016	1,795	2,657	5,328	5,267	5,978	5,333	4,481	4,596	5,429	6,117	4,788	3,256
2017	2,149	2,729	5,497	5,429	5,976	5,569	4,155	4,040	5,656	6,074	4,976	3,335
2018	2,117	2,773	5,258	5,418	5,948	5,497	3,829	3,924	5,431	5,934	4,915	2,849
2019	1,798	2,469	5,369	5,422	5,712	5,396	3,124	3,576	5,223	5,901	5,019	3,194
2020	2,275	2,880	3,535	3	349	1,708	1,075	178	3,503	4,077	3,568	3,348
2021	1,948	2,357	3,652	3,948	4,494	3,802	2,728	2,528	4,103	4,487	3,939	2,930
2022	1,942	2,904	3,829	3,969	4,424	3,687	1,949	2,090	3,968	4,517	4,207	2,707
2023	1,543	2,494	3,844	5,078	4,779	4,028	1,413	1,530	5,185	5,865	4,814	1,644
2024	1,135	1,782	3,408	4,008	5,257	4,386	1,925	2,220	4,863	5,565	2,231	774

Backcountry Use Trends, 2011-2024

Non-Corridor User-Nights

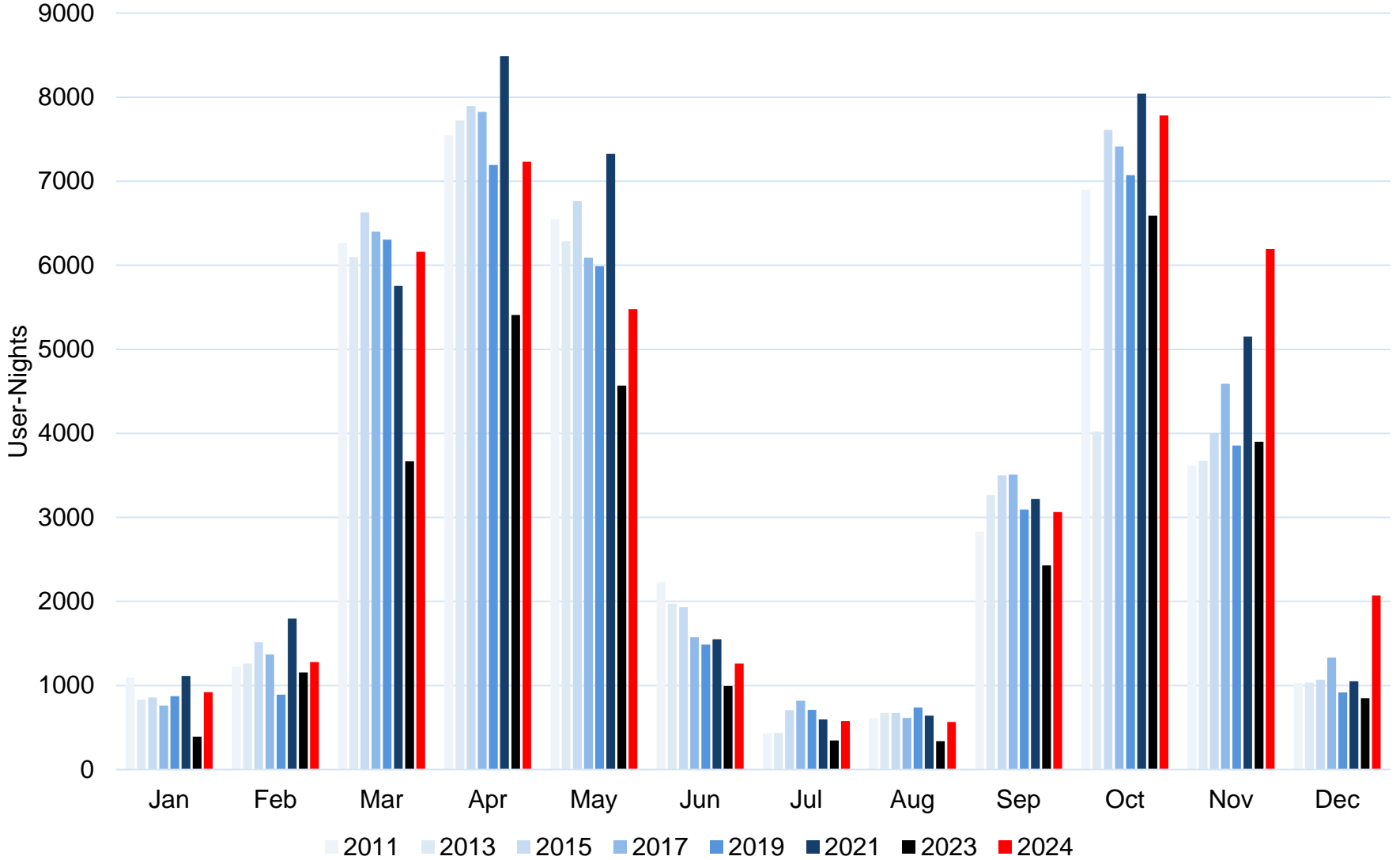

Data for Page 21 Graph Backcountry Use Trends, 2010-2024 Non-Corridor User-Nights

	Jan	Feb	Mar	Apr	May	Jun	Jul	Aug	Sep	Oct	Nov	Dec
2010	800	1,127	5,537	7,040	6,433	1,952	469	487	2,901	6,345	3,971	1,005
2011	1,093	1,221	6,266	7,545	6,548	2,233	432	612	2,829	6,899	3,613	1,030
2012	1,146	1,427	5,356	7,695	6,294	2,077	575	643	3,655	6,831	3,832	911
2013	829	1,260	6,096	7,721	6,284	1,973	436	675	3,264	4,021	3,673	1,036
2014	1,061	1,103	5,937	7,430	5,992	1,482	429	671	3,290	6,778	4,846	1,119
2015	858	1,518	6,630	7,895	6,764	1,931	706	675	3,499	7,611	4,000	1,068
2016	933	1,295	6,570	7,251	6,244	1,731	815	763	3,372	7,467	4,492	1,177
2017	760	1,370	6,402	7,825	6,092	1,573	819	613	3,508	7,413	4,589	1,333
2018	1,098	1,798	6,867	7,782	6,488	1,749	703	574	3,662	6,943	4,858	1,058
2019	872	892	6,306	7,193	5,988	1,485	711	737	3,094	7,071	3,854	917
2020	1,129	1,704	3,724	200	162	336	247	68	2,729	7,354	4,321	1,978
2021	1,114	1,795	5,755	8,488	7,326	1,549	595	642	3,220	8,040	5,151	1,051
2022	1,250	1,586	6,143	8,354	5,252	1,131	416	395	2,840	6,640	4,214	953
2023	391	1,156	3,669	5,408	4,569	992	346	338	2,427	6,591	3,901	849
2024	921	1,279	6,159	7,231	5,478	1,261	577	565	3,064	7,783	6,192	2,071

Backcountry Use Trends, 2011-2024

Threshold Use Areas User-Nights

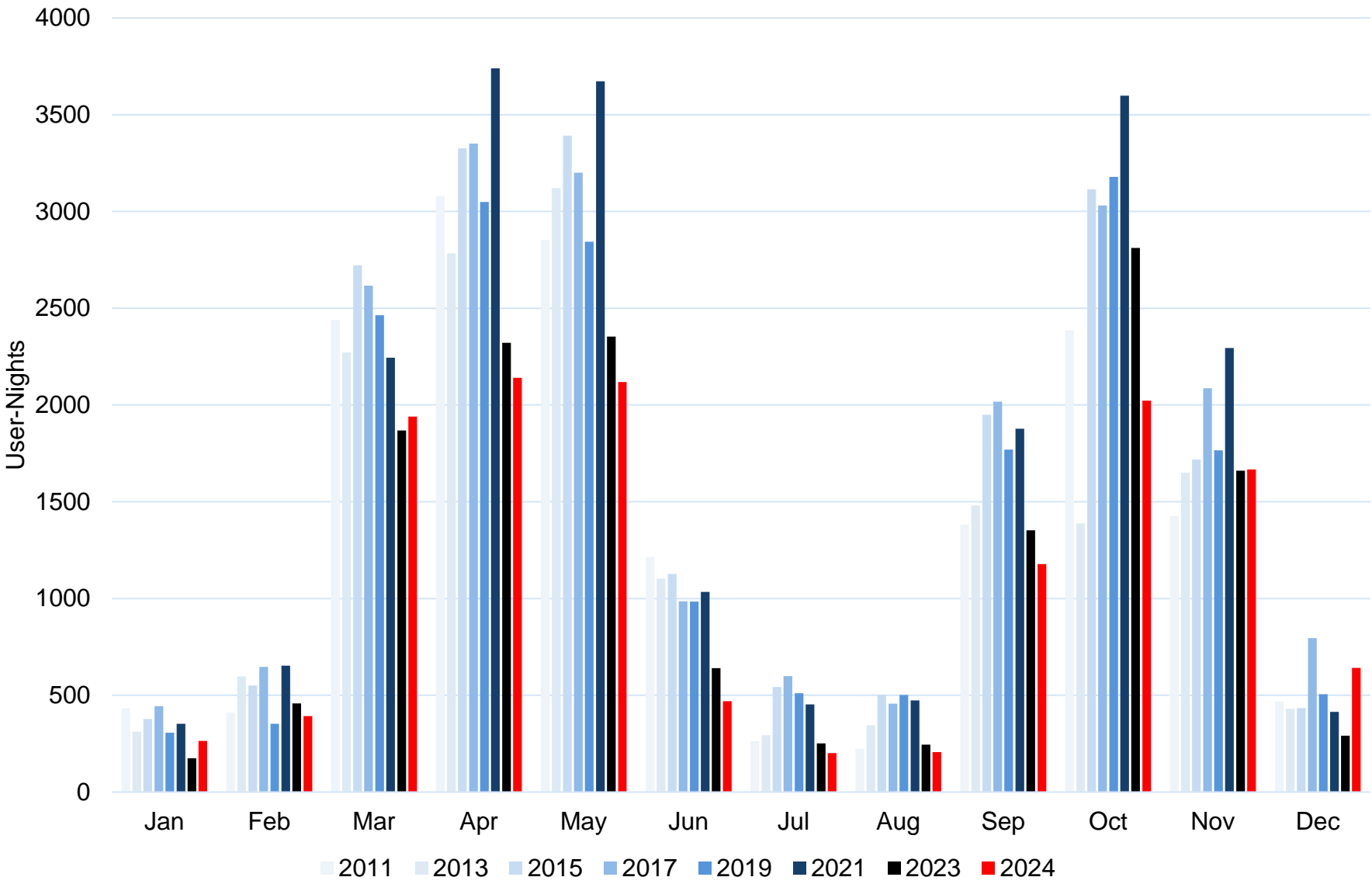

Backcountry Use Trends, 2011-2024

Primitive Use Areas User-Nights

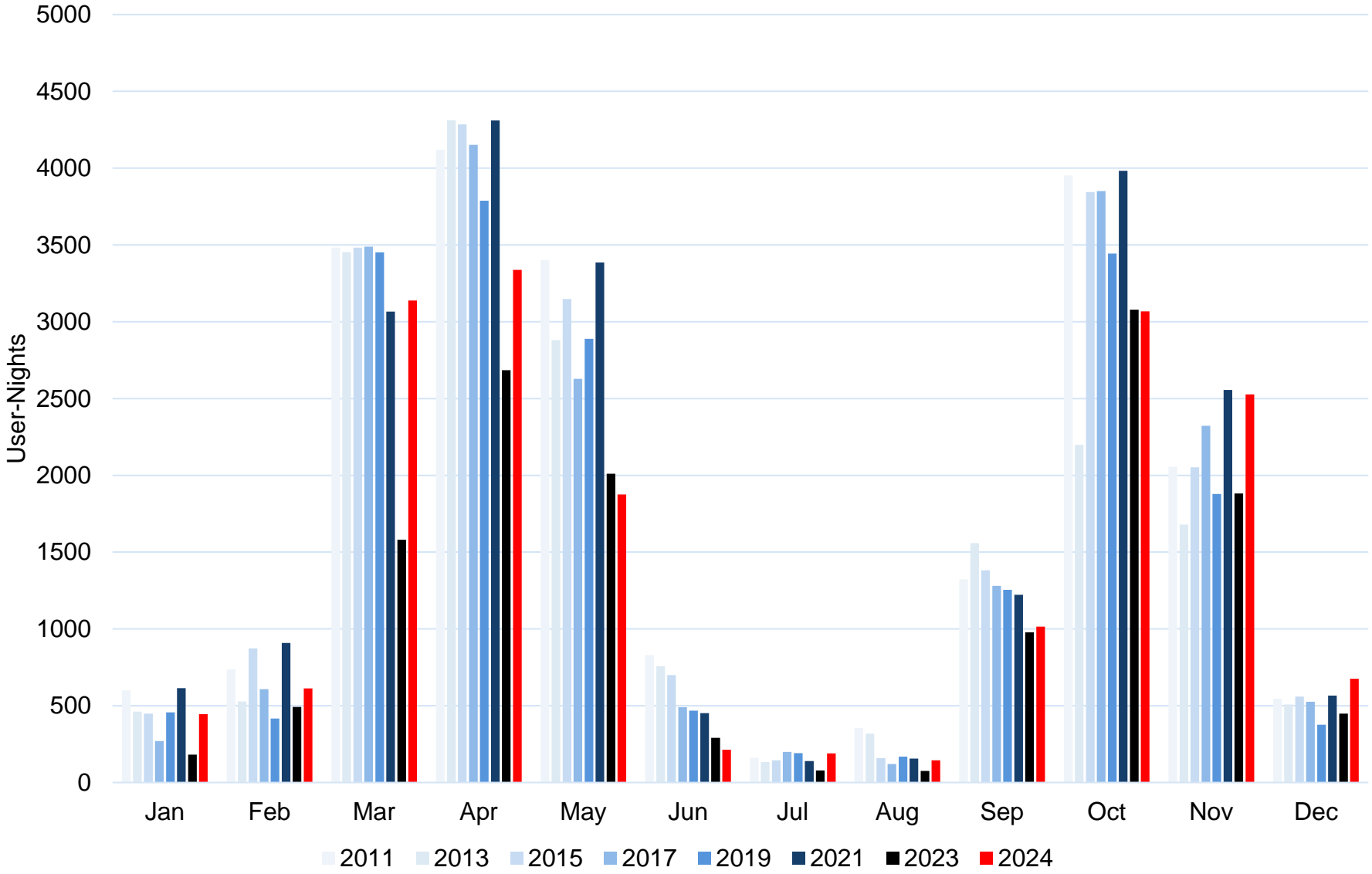

Backcountry Use Trends, 2011-2024

Wild Use Areas User-Nights

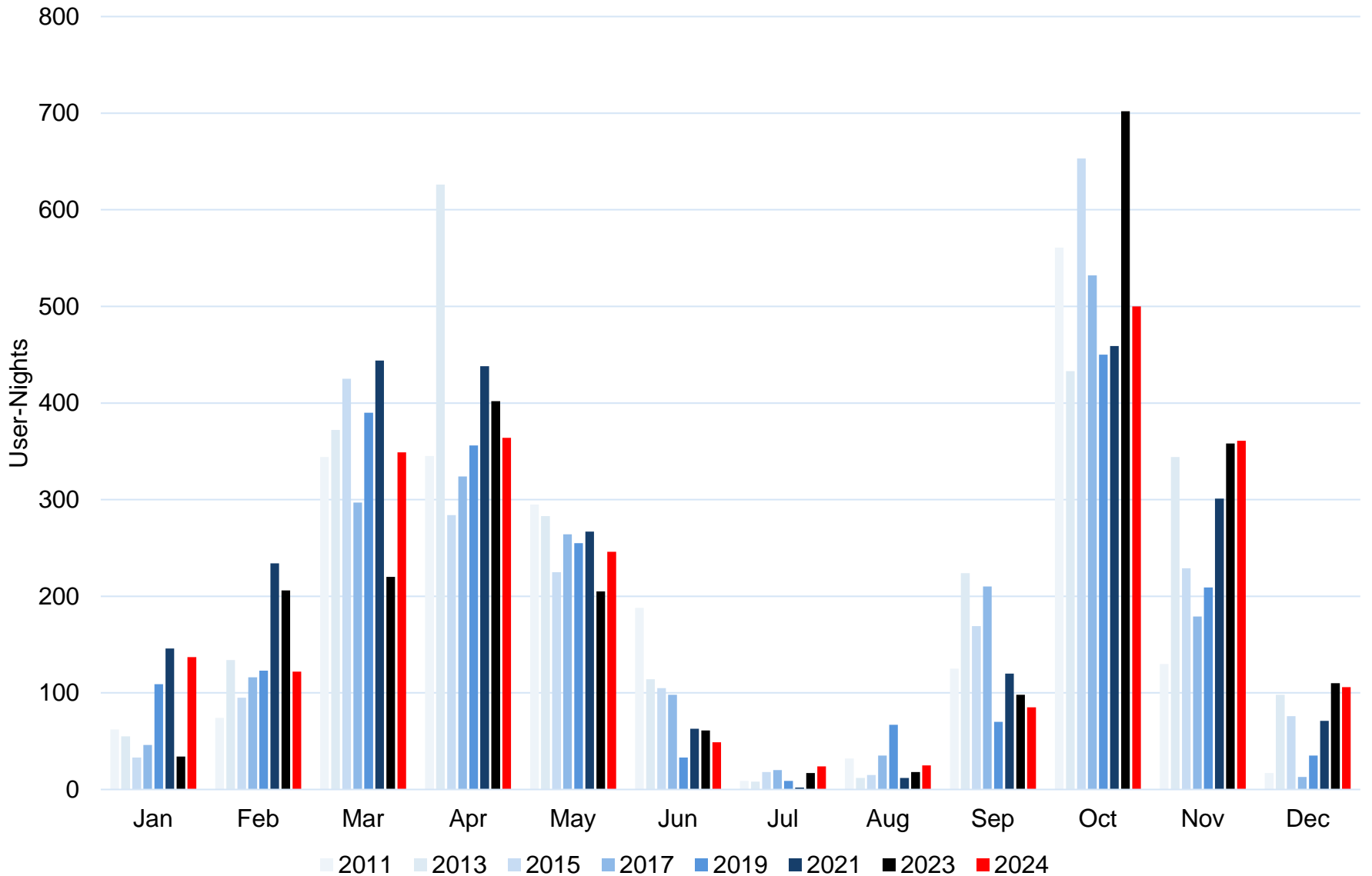

Backcountry Commercial Use, 2011-2024

User-Nights

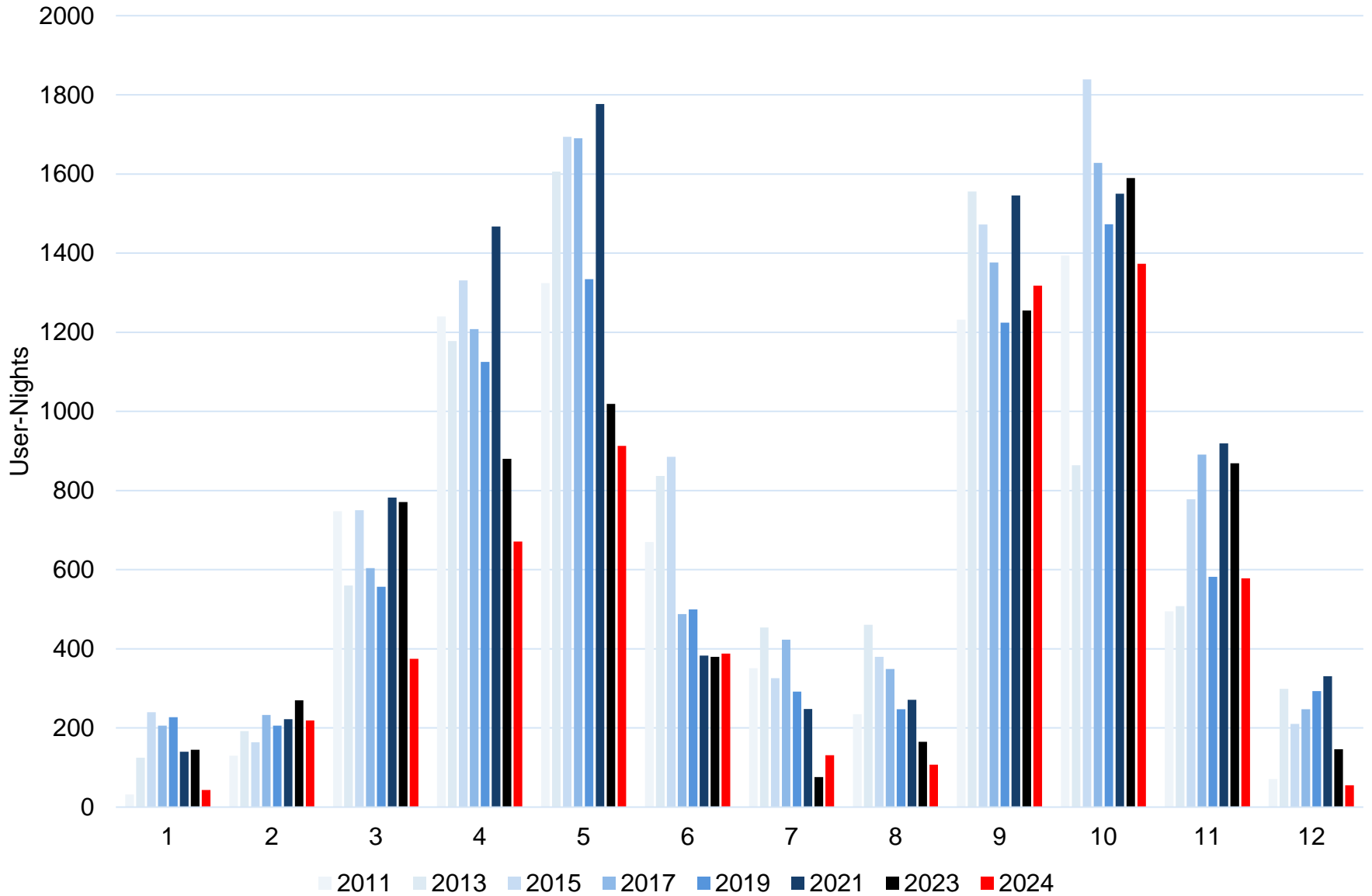

Backcountry Commercial Use in Corridor, 2011-2024

User-Nights

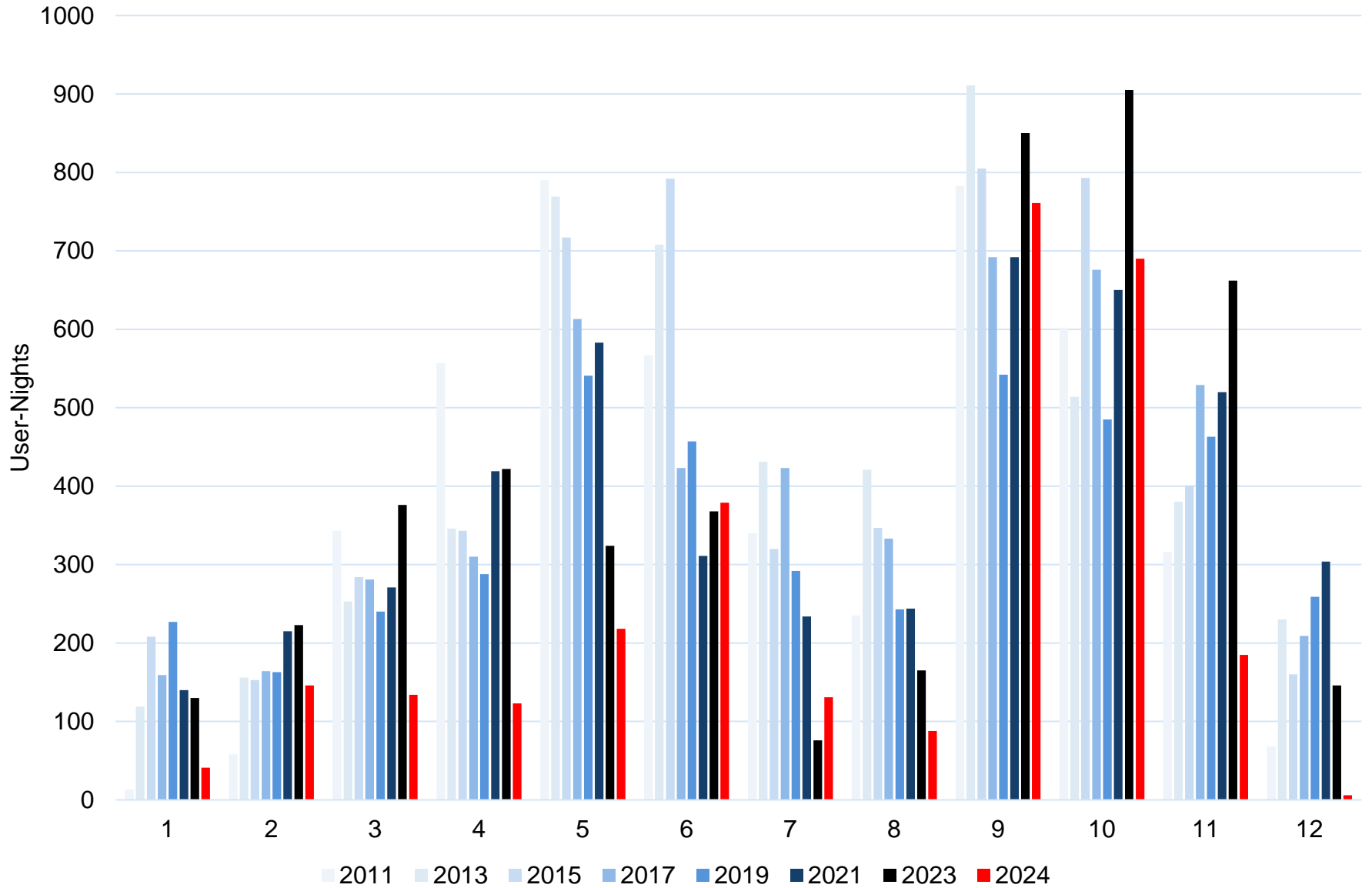

Backcountry Commercial Use in Non-Corridor, 2011-2024 User-Nights

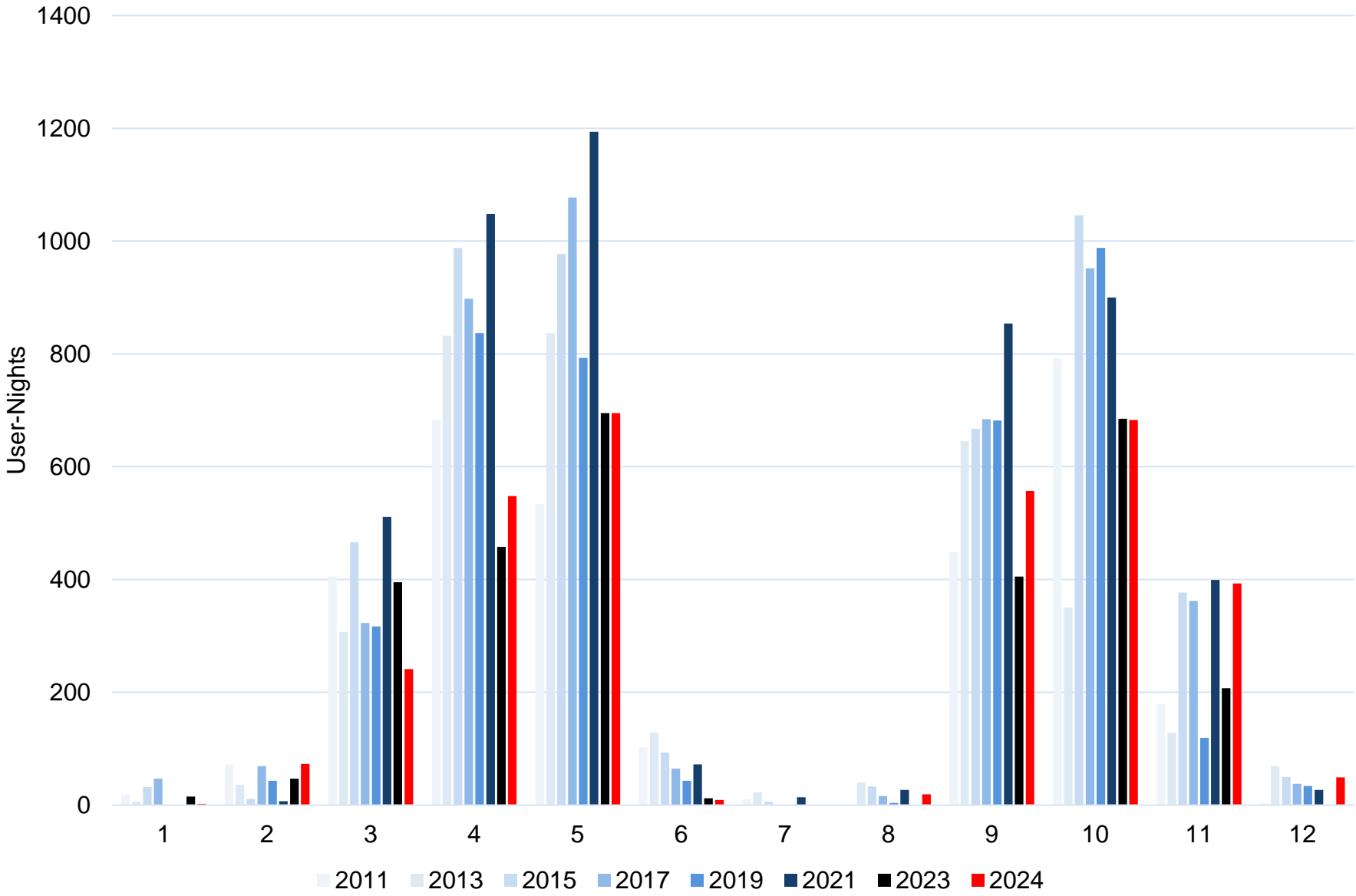

Backcountry User-Nights in 2024: Corridor and Non-Corridor

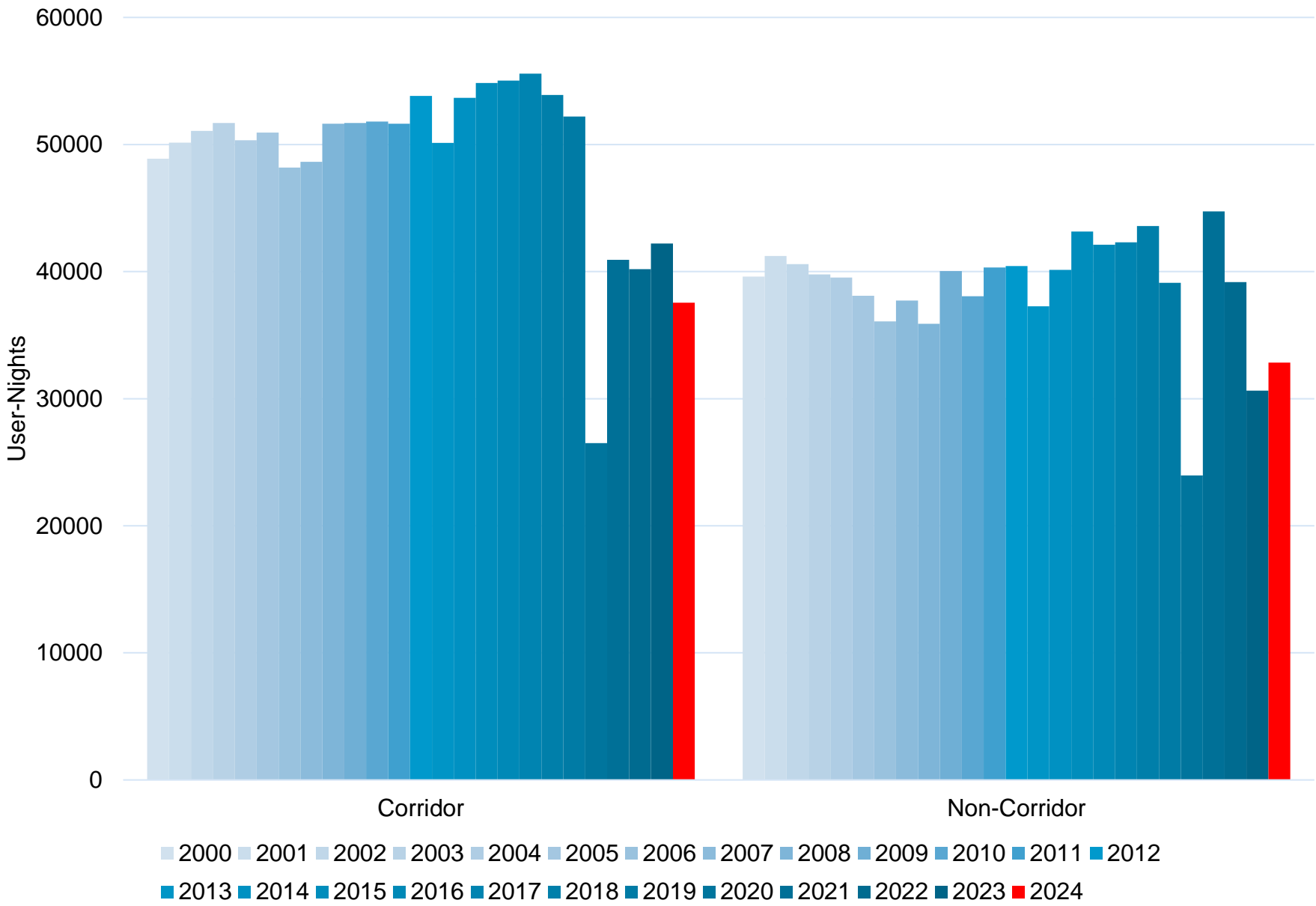

Backcountry Permits using River Assisted Backcountry Travel: Permits

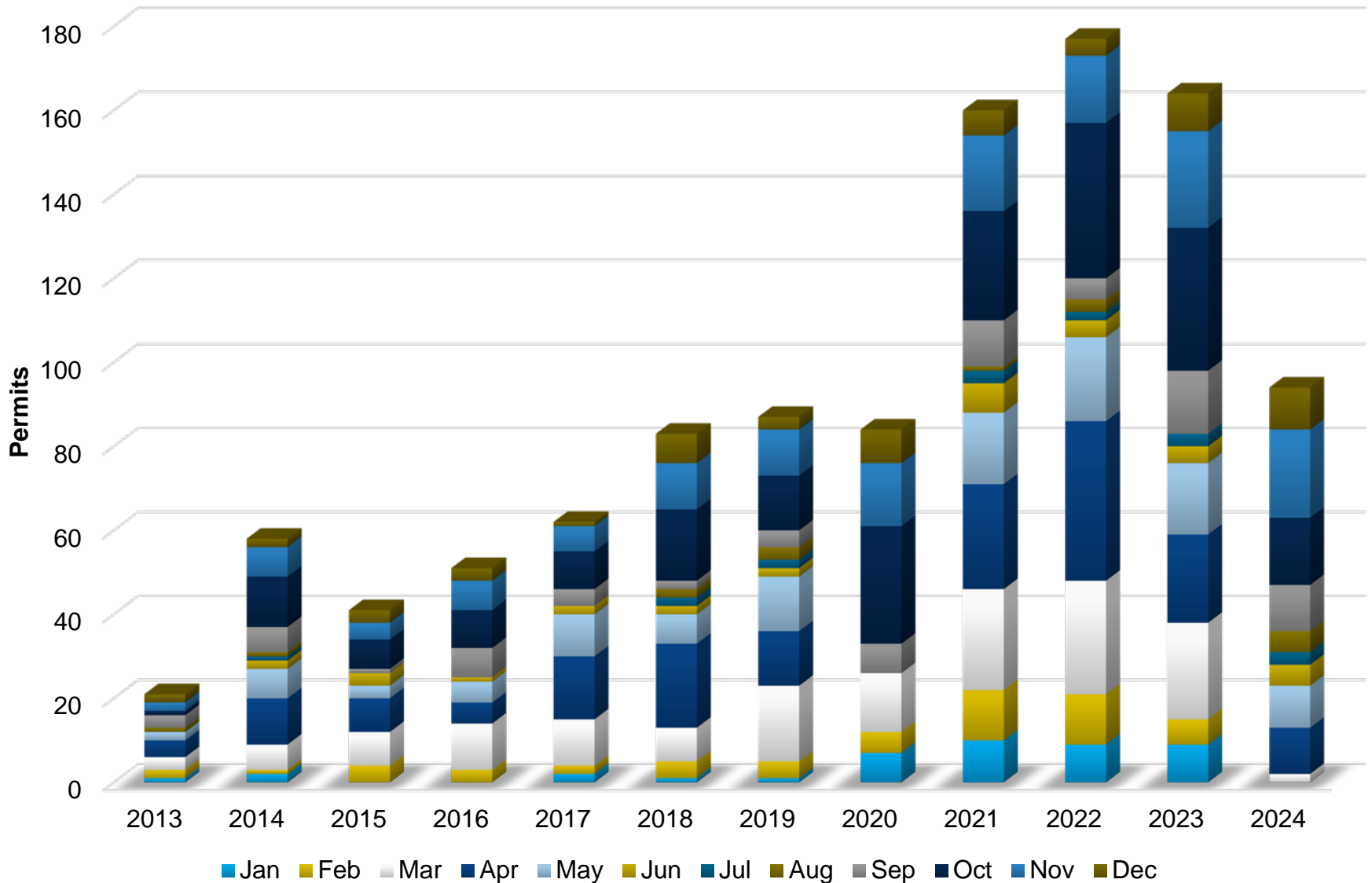

Backcountry Permits using River Assisted Backcountry Travel: Group-Nights

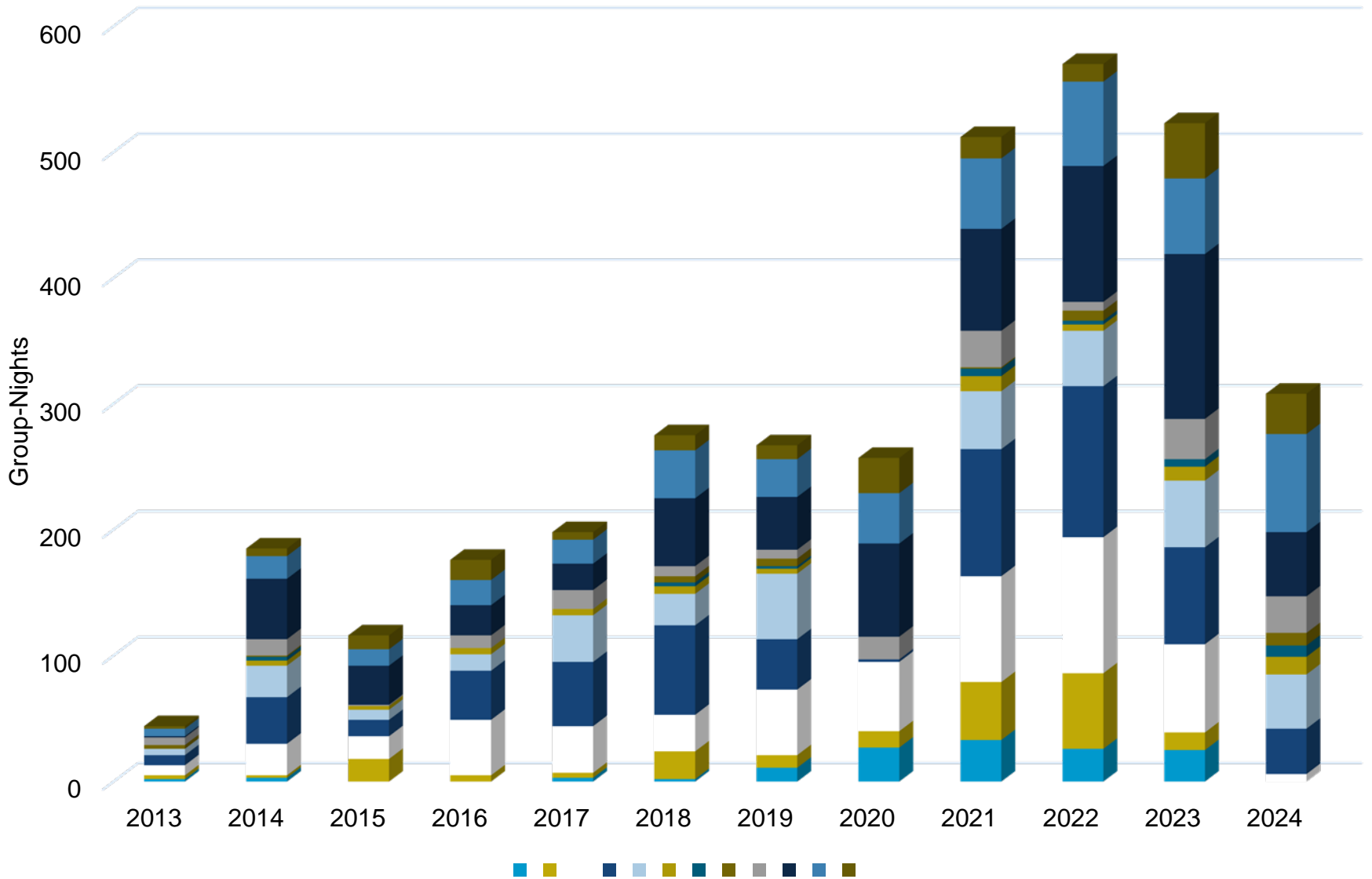

Backcountry Permits using River Assisted Backcountry Travel: User-Nights

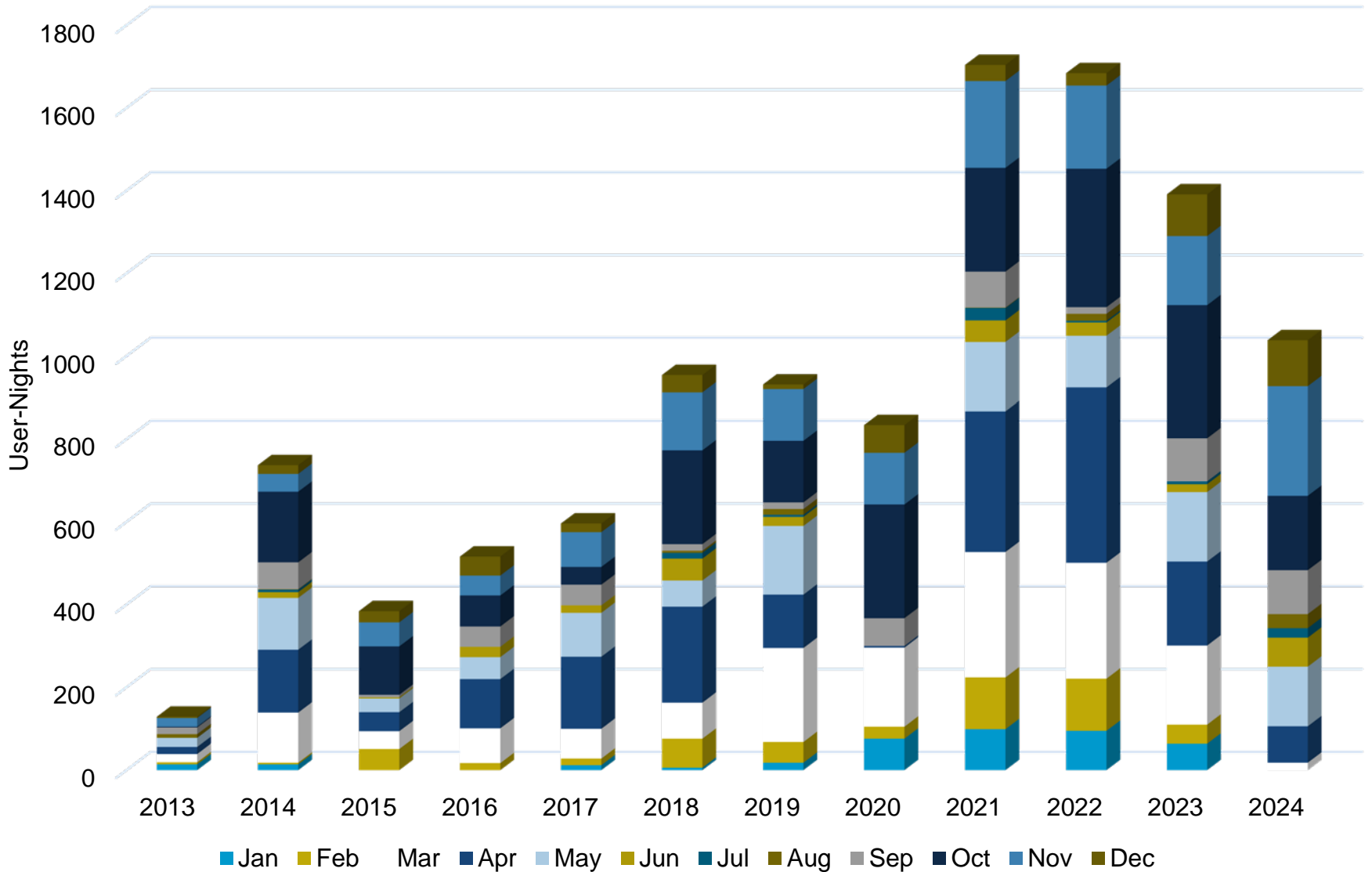

User-Nights by Area and Month for 2024 (1 of 4)

User-Night: A user-night is one person staying in the canyon for one night. If a permit is for a group size of 5 staying two nights, that would total 10 user-nights.

Use Area Site Name	Jan	Feb	Mar	Apr	May	Jun	Jul	Aug	Sep	Oct	Nov	Dec
AA9 BADGER, AT LARGE CAMPING	2	1	6	3	8	0	5	2	1	11	1	0
AB0 SOAP CREEK, AT LARGE CAMPING	2	0	12	21	10	5	8	2	13	14	4	0
AB9 RIDER, AT LARGE CAMPING	2	0	6	1	1	0	1	0	6	13	6	4
AC9 SOUTH CANYON, AT LARGE CAMPING	6	23	35	39	13	5	8	1	10	11	26	0
AD9 SADDLE CANYON, AT LARGE CAMP	0	5	11	7	4	0	1	1	0	4	12	2
AE9 NANKOWEAP, AT LARGE CAMPING	4	25	96	127	133	11	7	6	26	134	104	3
AF9 CHUAR, AT LARGE CAMPING	86	5	44	28	18	2	2	4	4	24	10	9
AG9 UNKAR, AT LARGE CAMPING	6	3	15	15	1	0	0	2	0	8	16	2
AH9 VISHNU, AT LARGE CAMPING	1	2	10	3	1	0	0	0	3	9	2	13
AJ9 CHEYAVA, AT LARGE CAMPING	1	2	9	1	5	0	0	0	0	1	1	2
AK9 CLEAR CREEK, AT LARGE CAMPING	89	91	257	255	77	19	4	0	24	143	129	55
AM9 SURPRISE VALLEY, A/L CAMPING	0	0	0	59	131	6	24	0	79	79	44	7
AN9 INDIAN HOLLOW, A/L CAMPING	0	0	0	10	7	0	0	0	4	19	0	0
AP9 PHANTOM CREEK, AT LARGE CAMP	1	0	64	58	38	3	6	0	12	87	43	11
AQ9 TRINITY CREEK, A/L CAMPING	0	4	42	14	17	0	0	0	6	16	21	3
AR9 SCORPION RIDGE, AT LARGE CAMP	2	12	18	0	14	9	12	17	40	62	10	7
AS9 NORTH BASS, AT LARGE CAMPING	0	12	1	12	40	4	6	4	35	138	16	5
AT9 POWELL PLATEAU, A/L CAMPING	0	0	1	0	12	9	1	2	18	0	19	0
AU9 BLACKTAIL CANYON, A/L CAMPING	0	8	0	0	7	2	0	0	8	34	57	0
AV9 TAPEATS AMPH, AT LARGE CAMPING	0	6	4	4	7	3	0	2	1	3	9	0
AW7 UPPER TAPEATS CAMP SITE	0	3	3	63	165	12	0	8	85	146	100	2
AW8 LOWER TAPEATS CAMP SITE	0	0	0	64	98	4	0	1	82	43	40	0
AX7 DEER CREEK CAMP SITE	0	14	6	101	150	24	1	1	88	139	102	7
AY9 ESPLANADE, AT LARGE CAMPING	0	0	0	149	233	11	23	2	146	169	119	2
AZ9 FISHTAIL ZONE, AT LARGE CAMP	0	12	4	23	16	2	0	0	1	42	15	10

User-Nights by Area and Month for 2024 (2 of 4)

User-Night: A user-night is one person staying in the canyon for one night. If a permit is for a group size of 5 staying two nights, that would total 10 user-nights.

Use Area Site Name	Jan	Feb	Mar	Apr	May	Jun	Jul	Aug	Sep	Oct	Nov	Dec
BA9 PALISADES, AT LARGE CAMPING	10	47	207	199	17	0	0	0	30	110	95	24
BB9 TANNER, AT LARGE CAMPING	88	71	377	298	116	27	0	11	68	256	260	71
BC9 CARDENAS, AT LARGE CAMPING	58	33	275	260	67	10	0	7	30	210	231	50
BD9 RED CANYON, AT LARGE CAMPING	62	64	304	252	126	0	0	22	48	222	229	64
BE9 HANCE CREEK, AT LARGE CAMPING	28	48	231	272	157	0	0	13	73	251	209	42
BF5 HORSESHOE MESA, D/SITE CAMPING	37	67	326	334	172	3	0	4	48	261	146	48
BG9 COTTONWOOD CRK, A/L CAMPING	22	22	324	284	150	0	0	0	71	230	168	49
BH9 GRAPEVINE, AT LARGE CAMPING	32	32	191	150	44	0	0	0	10	59	103	52
BJ9 CREMATION, AT LARGE CAMPING	60	56	284	249	131	0	0	2	40	130	178	45
BL4 HORN CREEK CAMPSITE	0	0	2	63	90	6	1	1	90	82	100	48
BL5 SALT CREEK CAMPSITE	0	0	7	49	25	0	0	7	19	12	30	17
BL6 CEDAR SPRING CAMPSITE	0	2	0	15	10	0	0	0	2	3	14	9
BL7 MONUMENT CREEK CAMPSITE	44	58	464	405	445	23	0	14	182	350	365	200
BL8 GRANITE RAPIDS CAMPSITE	28	17	199	178	149	34	0	0	44	129	127	44
BM7 HERMIT CREEK CAMPSITE	52	110	502	420	437	54	5	9	222	408	404	168
BM8 HERMIT RAPIDS CAMPSITE	10	26	138	108	92	1	3	0	46	61	82	41
BN9 BOUCHER, AT LARGE CAMPING	13	67	204	199	128	6	4	6	29	206	180	70
BO9 SLATE, AT LARGE CAMPING	4	19	75	77	1	0	0	0	13	9	20	21
BP9 RUBY, AT LARGE CAMPING	2	0	37	44	3	0	0	0	2	4	19	12
BQ9 SOUTH BASS, AT LARGE CAMPING	0	2	57	118	8	0	0	0	10	167	108	29
BR9 GARNET, AT LARGE CAMPING	0	2	138	229	19	1	3	0	1	70	140	66
BS9 FOSSIL, AT LARGE CAMPING	0	1	0	0	0	0	0	0	1	0	5	0
BT9 OLO, AT LARGE CAMPING	0	0	22	52	2	0	0	0	0	42	25	0
BU9 NATIONAL, AT LARGE CAMPING	0	0	0	0	12	0	1	0	0	0	30	0
CBG BRIGHT ANGEL CAMPGROUND	967	1502	2628	2548	2923	2479	932	1166	2707	3125	258	0

User-Nights by Area and Month for 2024 (3 of 4)

User-Night: A user-night is one person staying in the canyon for one night. If a permit is for a group size of 5 staying two nights, that would total 10 user-nights.

Use Area Site Name	Jan	Feb	Mar	Apr	May	Jun	Jul	Aug	Sep	Oct	Nov	Dec
CCG COTTONWOOD CAMPGROUND	168	280	779	766	1045	890	415	510	1072	1175	951	173
CIG HAVASUPAI GARDENS CAMPGROUND	0	0	1	694	1289	1017	578	544	1084	1265	1022	601
LA9 KANAB CREEK, AT LARGE CAMPING	5	50	96	99	71	23	0	0	42	264	104	27
LB9 BOYSAG, AT LARGE CAMPING	8	20	99	127	88	10	1	0	5	122	73	31
LC9 THE DOME, AT LARGE CAMPING	26	15	112	110	9	0	1	5	14	19	42	11
LE9 PARASHANT, AT LARGE CAMPING	2	10	3	2	14	2	0	0	0	2	4	1
LF9 TRAIL CANYON, AT LARGE CAMPING	4	1	1	0	2	0	0	0	0	0	1	15
LG9 DIAMOND CREEK, AT LARGE CAMP	4	10	1	0	0	0	0	0	0	0	3	0
LH9 SEPARATION, AT LARGE CAMPING	4	13	1	6	2	0	0	0	2	10	0	1
LI9 WHITMORE, AT LARGE CAMPING	2	2	3	0	0	0	0	0	0	2	0	0
LJ9 SURPRISE, AT LARGE CAMPING	8	1	1	24	2	15	0	0	1	30	8	8
LK9 BURNT POINT, AT LARGE CAMPING	10	12	11	7	0	1	2	0	1	7	14	6
LL9 SNAP POINT, AT LARGE CAMPING	5	4	4	2	0	0	1	0	0	16	0	7
LM9 GRAND WASH CLIFFS, A/L CAMPING	0	1	0	0	0	1	1	0	0	3	0	0
NA0 WALHALLA PLATEAU, A/L CAMPING	0	0	0	0	42	9	8	0	30	45	0	0
NA1 CAPE FINAL CAMPSITE	0	0	0	0	27	41	19	15	51	24	3	0
NB9 THOMPSON CANYON, A/L CAMPING	0	2	0	6	1	16	1	0	6	10	0	1
NC9 KEN PATRICK, A/L CAMPING	0	0	0	2	8	4	2	0	14	3	2	0
NCG N.RIM WINTER CAMPGROUND	6	5	23	183	195	29	3	3	47	170	25	17
ND9 ROBBERS ROOST, A/L CAMPING	0	0	2	5	10	10	3	0	2	15	0	0
NF9 WIDFORSS, AT LARGE CAMPING	0	0	0	0	53	36	7	10	33	53	0	0
NG9 OUTLET, AT LARGE CAMPING	0	0	0	0	9	4	1	6	0	11	0	0
NH1 POINT SUBLIME CAMPSITE	0	0	0	4	96	172	158	132	133	125	0	0
NJ0 SWAMP RIDGE, A/L CAMPING	0	0	0	0	18	6	25	19	12	18	0	0
NJ1 FIRE POINT CAMPSITE	0	0	0	0	16	4	11	6	20	24	0	0

User-Nights by Area and Month for 2024 (4 of 4)

User-Night: A user-night is one person staying in the canyon for one night. If a permit is for a group size of 5 staying two nights, that would total 10 user-nights.

Use Area Site Name	Jan	Feb	Mar	Apr	May	Jun	Jul	Aug	Sep	Oct	Nov	Dec
NJ2 SWAMP POINT CAMPSITE	0	0	0	4	38	31	16	18	65	51	11	0
NK9 KANAB POINT, AT LARGE CAMPING	3	4	24	15	35	6	22	5	10	21	18	4
NL9 TUCKUP POINT, AT LARGE CAMPING	0	0	10	9	16	0	1	5	5	17	42	8
NM9 TOROWEAP VALLEY, A/L CAMPING	0	2	2	0	0	0	0	0	0	2	2	0
NN9 LAVA, AT LARGE CAMPING	2	0	0	4	3	0	0	0	0	0	0	0
NRH NORTH RIM HORSE CAMP	0	0	0	0	45	28	0	0	220	29	0	0
PKR PACKRAFT – DAY USE	0	0	4	10	8	7	0	4	9	5	9	11
SA9 CAPE SOLITUDE, A/L CAMPING	1	6	8	14	35	4	4	0	18	15	4	0
SB9 CEDAR MOUNTAIN, A/L CAMPING	0	0	0	12	26	16	1	2	13	15	5	1
SC9 EREMITA MESA, A/L CAMPING	0	0	5	28	0	22	1	0	6	5	6	0
SE0 PASTURE WASH, AT LARGE CAMPING	0	0	9	2	0	0	0	0	2	2	5	0
SE1 SIGNAL HILL CAMPSITE	0	0	0	0	1	0	1	0	2	0	0	1
SE2 RUBY POINT CAMPSITE	0	0	7	4	2	0	0	2	5	4	2	0
SE3 SOUTH BASS TRAILHEAD CAMPSITE	0	1	10	31	0	2	0	0	1	13	5	0
SF9 EMINENCE BREAK, A/L CAMPING	10	0	2	4	0	0	0	0	4	0	0	0
SG9 SHINUMO WASH, AT LARGE CAMPING	0	2	5	8	0	0	1	0	9	0	13	0
SH9 SALTWATER WASH, A/L CAMPING	0	0	3	0	8	0	1	0	0	0	0	0
SI9 JACKASS, AT LARGE CAMPING	0	0	0	0	0	0	0	0	0	20	0	0
TCG TUWEEP CAMPGROUND	35	31	205	516	654	267	65	83	286	379	267	86

Group-Nights by Area and Month for 2024 (1 of 4)

Group-Night: A group-night is all the people on one permit staying in the canyon for one night. If a permit is for a group size of 5 staying two nights, that would total 2 group-nights.

Use Area Site Name	Jan	Feb	Mar	Apr	May	Jun	Jul	Aug	Sep	Oct	Nov	Dec
AA9 BADGER, AT LARGE CAMPING	1	1	1	2	2	0	1	1	1	3	1	0
AB0 SOAP CREEK, AT LARGE CAMPING	1	0	3	4	4	2	4	1	3	4	2	0
AB9 RIDER, AT LARGE CAMPING	1	0	1	1	1	0	1	0	3	4	3	1
AC9 SOUTH CANYON, AT LARGE CAMPING	3	8	11	14	7	5	5	1	5	5	10	0
AD9 SADDLE CANYON, AT LARGE CAMP	0	3	5	7	1	0	1	1	0	3	9	2
AE9 NANKOWEAP, AT LARGE CAMPING	2	8	34	52	35	5	6	4	18	70	34	2
AF9 CHUAR, AT LARGE CAMPING	14	2	22	14	10	1	2	2	1	16	4	5
AG9 UNKAR, AT LARGE CAMPING	3	2	6	7	1	0	0	1	0	6	5	2
AH9 VISHNU, AT LARGE CAMPING	1	1	5	3	1	0	0	0	1	5	2	4
AJ9 CHEYAVA, AT LARGE CAMPING	1	2	5	1	3	0	0	0	0	1	1	1
AK9 CLEAR CREEK, AT LARGE CAMPING	29	27	89	89	47	11	2	0	15	58	40	33
AM9 SURPRISE VALLEY, A/L CAMPING	0	0	0	16	35	2	4	0	15	27	12	2
AN9 INDIAN HOLLOW, A/L CAMPING	0	0	0	2	1	0	0	0	2	5	0	0
AP9 PHANTOM CREEK, AT LARGE CAMP	1	0	31	24	20	1	3	0	8	28	23	7
AQ9 TRINITY CREEK, A/L CAMPING	0	2	24	8	7	0	0	0	3	9	11	3
AR9 SCORPION RIDGE, AT LARGE CAMP	2	4	9	0	6	3	7	7	12	14	5	4
AS9 NORTH BASS, AT LARGE CAMPING	0	4	1	5	18	3	4	2	15	40	8	3
AT9 POWELL PLATEAU, A/L CAMPING	0	0	1	0	6	6	1	1	7	0	5	0
AU9 BLACKTAIL CANYON, A/L CAMPING	0	4	0	0	5	1	0	0	4	18	14	0
AV9 TAPEATS AMPH, AT LARGE CAMPING	0	2	2	2	3	1	0	1	1	2	5	0
AW7 UPPER TAPEATS CAMP SITE	0	1	1	22	44	5	0	3	23	44	32	1
AW8 LOWER TAPEATS CAMP SITE	0	0	0	14	17	1	0	1	13	13	12	0
AX7 DEER CREEK CAMP SITE	0	4	2	25	38	7	1	1	24	40	26	2
AY9 ESPLANADE, AT LARGE CAMPING	0	0	0	34	57	2	3	2	34	51	33	1
AZ9 FISHTAIL ZONE, AT LARGE CAMP	0	2	3	8	9	2	0	0	1	17	8	2

Group-Nights by Area and Month for 2024 (2 of 4)

Group-Night: A group-night is all the people on one permit staying in the canyon for one night. If a permit is for a group size of 5 staying two nights, that would total 2 group-nights.

Use Area Site Name	Jan	Feb	Mar	Apr	May	Jun	Jul	Aug	Sep	Oct	Nov	Dec
BA9 PALISADES, AT LARGE CAMPING	8	20	57	64	12	0	0	0	14	32	43	10
BB9 TANNER, AT LARGE CAMPING	20	27	112	101	49	6	0	5	22	77	79	34
BC9 CARDENAS, AT LARGE CAMPING	16	9	74	77	25	5	0	2	8	62	67	27
BD9 RED CANYON, AT LARGE CAMPING	17	22	77	78	42	0	0	5	15	65	70	28
BE9 HANCE CREEK, AT LARGE CAMPING	8	20	66	80	57	0	0	3	19	73	65	21
BF5 HORSESHOE MESA, D/SITE CAMPING	6	28	102	95	67	2	0	2	16	78	53	18
BG9 COTTONWOOD CRK, A/L CAMPING	9	10	94	96	59	0	0	0	15	68	52	18
BH9 GRAPEVINE, AT LARGE CAMPING	9	14	57	55	18	0	0	0	2	21	28	18
BJ9 CREMATION, AT LARGE CAMPING	13	23	82	79	52	0	0	1	11	52	55	19
BL4 HORN CREEK CAMPSITE	0	0	1	17	25	4	1	1	22	23	28	22
BL5 SALT CREEK CAMPSITE	0	0	2	19	11	0	0	2	8	5	14	8
BL6 CEDAR SPRING CAMPSITE	0	1	0	8	3	0	0	0	2	2	7	4
BL7 MONUMENT CREEK CAMPSITE	11	21	113	111	106	7	0	5	50	96	102	60
BL8 GRANITE RAPIDS CAMPSITE	5	7	50	52	40	5	0	0	12	37	41	16
BM7 HERMIT CREEK CAMPSITE	20	32	126	115	110	13	3	3	70	108	111	66
BM8 HERMIT RAPIDS CAMPSITE	6	9	41	40	25	1	2	0	16	22	29	18
BN9 BOUCHER, AT LARGE CAMPING	10	25	69	74	48	4	2	2	18	69	61	35
BO9 SLATE, AT LARGE CAMPING	4	9	23	27	1	0	0	0	4	6	10	11
BP9 RUBY, AT LARGE CAMPING	2	0	11	13	2	0	0	0	1	3	9	7
BQ9 SOUTH BASS, AT LARGE CAMPING	0	2	16	25	5	0	0	0	4	33	30	10
BR9 GARNET, AT LARGE CAMPING	0	2	38	57	11	1	3	0	1	23	44	18
BS9 FOSSIL, AT LARGE CAMPING	0	1	0	0	0	0	0	0	1	0	1	0
BT9 OLO, AT LARGE CAMPING	0	0	5	17	1	0	0	0	0	9	5	0
BU9 NATIONAL, AT LARGE CAMPING	0	0	0	0	2	0	1	0	0	0	6	0
CBG BRIGHT ANGEL CAMPGROUND	385	550	852	824	969	820	328	434	877	977	84	0

Group-Nights by Area and Month for 2024 (3 of 4)

Group-Night: A group-night is all the people on one permit staying in the canyon for one night. If a permit is for a group size of 5 staying two nights, that would total 2 group-nights.

Use Area Site Name	Jan	Feb	Mar	Apr	May	Jun	Jul	Aug	Sep	Oct	Nov	Dec
CCG COTTONWOOD CAMPGROUND	73	99	290	272	320	281	150	194	307	311	313	69
CIG HAVASUPAI GARDENS CAMPGROUND	0	0	1	225	405	307	195	191	348	376	325	251
LA9 KANAB CREEK, AT LARGE CAMPING	3	10	27	35	30	7	0	0	9	65	25	6
LB9 BOYSAG, AT LARGE CAMPING	5	5	33	46	20	1	1	0	5	30	23	9
LC9 THE DOME, AT LARGE CAMPING	8	4	25	34	2	0	1	1	8	8	19	7
LE9 PARASHANT, AT LARGE CAMPING	1	5	3	2	7	2	0	0	0	2	2	1
LF9 TRAIL CANYON, AT LARGE CAMPING	2	1	1	0	1	0	0	0	0	1	6	2
LG9 DIAMOND CREEK, AT LARGE CAMP	3	4	1	0	0	0	0	0	0	0	1	0
LH9 SEPARATION, AT LARGE CAMPING	3	4	1	4	1	0	0	0	2	4	0	1
LI9 WHITMORE, AT LARGE CAMPING	2	1	2	0	0	0	0	0	0	1	0	0
LJ9 SURPRISE, AT LARGE CAMPING	5	1	1	14	1	5	0	0	1	14	2	8
LK9 BURNT POINT, AT LARGE CAMPING	6	4	2	4	0	1	2	0	1	5	7	4
LL9 SNAP POINT, AT LARGE CAMPING	5	2	2	1	0	0	1	0	0	6	0	4
LM9 GRAND WASH CLIFFS, A/L CAMPING	0	1	0	0	0	1	1	0	0	1	0	0
NA0 WALHALLA PLATEAU, A/L CAMPING	0	0	0	0	9	5	7	0	11	17	0	0
NA1 CAPE FINAL CAMPSITE	0	0	0	0	11	18	11	9	22	11	1	0
NB9 THOMPSON CANYON, A/L CAMPING	0	1	0	6	1	5	1	0	2	4	0	1
NC9 KEN PATRICK, A/L CAMPING	0	0	0	1	6	2	2	0	6	2	1	0
NCG N.RIM WINTER CAMPGROUND	4	2	13	116	112	19	3	3	23	95	12	5
ND9 ROBBERS ROOST, A/L CAMPING	0	0	1	2	4	5	3	0	1	5	0	0
NF9 WIDFORSS, AT LARGE CAMPING	0	0	0	0	18	13	4	5	17	18	0	0
NG9 OUTLET, AT LARGE CAMPING	0	0	0	0	9	1	1	2	0	4	0	0
NH1 POINT SUBLIME CAMPSITE	0	0	0	2	26	54	49	43	51	44	0	0
NJ0 SWAMP RIDGE, A/L CAMPING	0	0	0	0	9	3	5	6	3	6	0	0
NJ1 FIRE POINT CAMPSITE	0	0	0	0	5	3	4	4	8	13	0	0

Group-Nights by Area and Month for 2024 (4 of 4)

Group-Night: A group-night is all the people on one permit staying in the canyon for one night. If a permit is for a group size of 5 staying two nights, that would total 2 group-nights.

Use Area Site Name	Jan	Feb	Mar	Apr	May	Jun	Jul	Aug	Sep	Oct	Nov	Dec
NJ2 SWAMP POINT CAMPSITE	0	0	0	3	16	10	10	7	16	21	4	0
NK9 KANAB POINT, AT LARGE CAMPING	1	1	10	8	12	3	8	5	6	10	3	2
NL9 TUCKUP POINT, AT LARGE CAMPING	0	0	2	4	5	0	1	1	1	6	7	4
NM9 TOROWEAP VALLEY, A/L CAMPING	0	1	1	0	0	0	0	0	0	1	2	0
NN9 LAVA, AT LARGE CAMPING	1	0	0	1	1	0	0	0	0	0	0	0
NRH NORTH RIM HORSE CAMP	0	0	0	0	9	7	0	0	20	6	0	0
PKR PACKRAFT – DAY USE	0	0	1	3	3	1	0	2	2	3	4	3
SA9 CAPE SOLITUDE, A/L CAMPING	1	3	5	6	18	2	1	0	6	5	1	0
SB9 CEDAR MOUNTAIN, A/L CAMPING	0	0	0	6	11	5	1	1	5	7	2	1
SC9 EREMITA MESA, A/L CAMPING	0	0	2	7	0	2	1	0	3	4	2	0
SE0 PASTURE WASH, AT LARGE CAMPING	0	0	2	1	0	0	0	0	2	1	2	0
SE1 SIGNAL HILL CAMPSITE	0	0	0	0	1	0	1	0	1	0	0	1
SE2 RUBY POINT CAMPSITE	0	0	2	1	2	0	0	1	2	2	1	0
SE3 SOUTH BASS TRAILHEAD CAMPSITE	0	1	3	10	0	2	0	0	1	2	2	0
SF9 EMINENCE BREAK, A/L CAMPING	1	0	1	2	0	0	0	0	2	0	0	0
SG9 SHINUMO WASH, AT LARGE CAMPING	0	1	2	4	0	0	1	0	3	0	5	0
SH9 SALTWATER WASH, A/L CAMPING	0	0	1	0	3	0	1	0	0	0	0	0
SI9 JACKASS, AT LARGE CAMPING	0	0	0	0	0	0	0	0	0	2	0	0
TCG TUWEEP CAMPGROUND	13	9	83	165	226	99	31	27	130	158	90	37

TreeMap Showing Most Highly Used Backcountry Areas in 2024

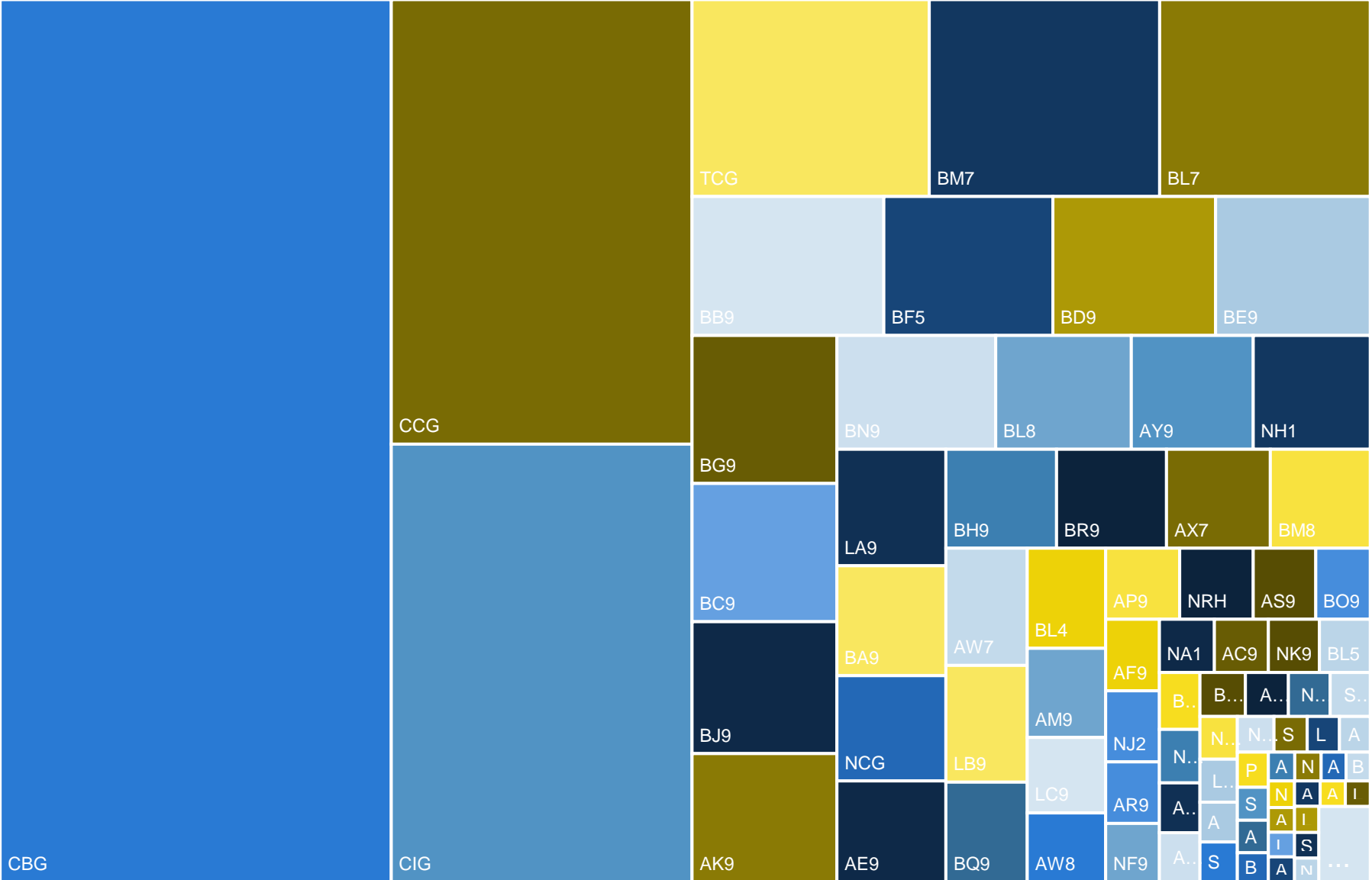

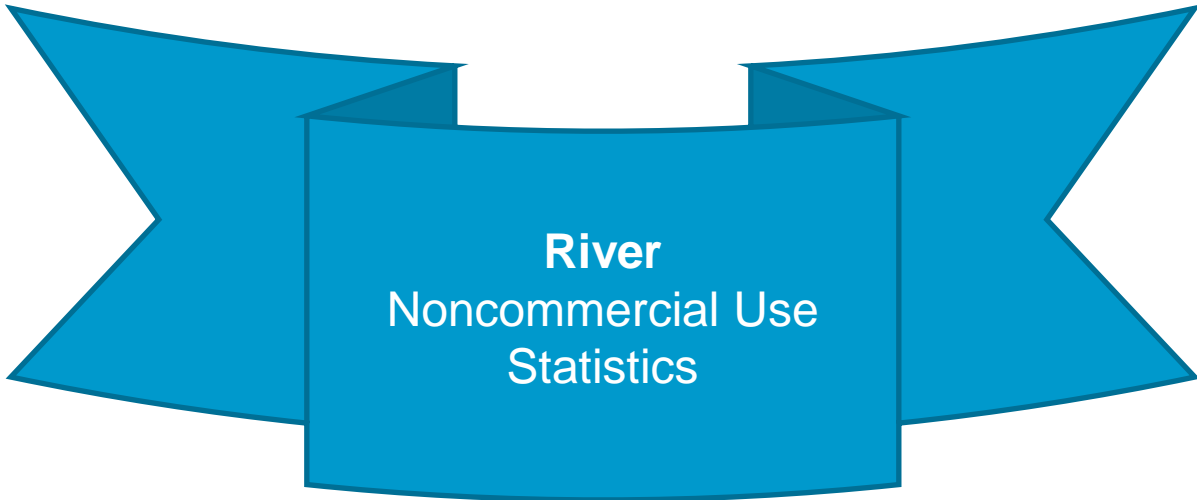

River
Noncommercial Use
Statistics

Noncommercial River Use Statistics

	Page
Noncommercial River Use Statistics	
- Lees Ferry to Diamond Creek	
- 2024 Use Information	
Summary Overview	45
Watercraft	46
Participant Ages by Month	47
Participant Ages by Season.....	48
- Multi-Year Comparisons	
by Year and Season - Trip, Passenger, and User-day Totals and Charts	49
by Month and Year – Trips, Passengers, User-Days	50
Trip Sizes	53
Average Trip Length	54
- Diamond Down	
-Multi-Year Summary Data by Season.....	55
-Multi-Year Summary Charts by Month: Trips, Passengers, User-Days	56
-Multi-Year Data: Continuing and Launching Trips.....	59

River – Lees Ferry to Diamond Creek Noncommercial Summary of 2024

User Days	Standard	Small	Total
Summer	27,274	6,697	33,971
Shoulder	45,075	1,906	46,981
Winter	28,569	0	28,569
Full Year	100,918	8,603	109,521

Trips Launching	Standard	Small	Total
Summer	120	63	182
Shoulder	178	16	194
Winter	127	0	127
Full Year	425	79	504

Recreational Passengers	Standard	Small	Total
Summer	1,882	468	2,350
Shoulder	2,603	115	2,718
Winter	1,441	0	1,441
Full Year	5,926	583	6,509

River – Lees Ferry to Diamond Creek Noncommercial Watercraft in 2024

	Oar	Hard Shell Kayak	Inflatable Kayak	Packraft	Cataraft	Paddle-board	Dory	Motor	Paddle-Boat	Other	Canoe
January	77	58	4	14	7	4	0	0	1	2	2
February	120	46	7	29	8	1	3	0	0	1	0
March	307	87	37	19	14	7	0	0	2	0	1
April	200	44	22	0	7	1	1	1	1	2	0
May	171	49	13	7	10	5	2	6	1	2	0
June	183	39	15	1	5	6	0	4	1	0	0
July	163	65	17	6	10	5	1	5	3	0	0
August	177	33	20	4	7	5	8	4	3	0	0
September	227	56	18	11	12	9	1	2	2	0	2
October	222	43	15	26	12	3	7	0	1	0	0
November	146	69	10	8	7	6	6	0	2	5	0
December	120	84	10	6	0	0	3	0	3	0	0
TOTAL	2,113	673	188	131	99	52	32	22	20	12	5

River – Lees Ferry to Diamond Creek Noncommercial Trip Participant Ages by Season in 2024

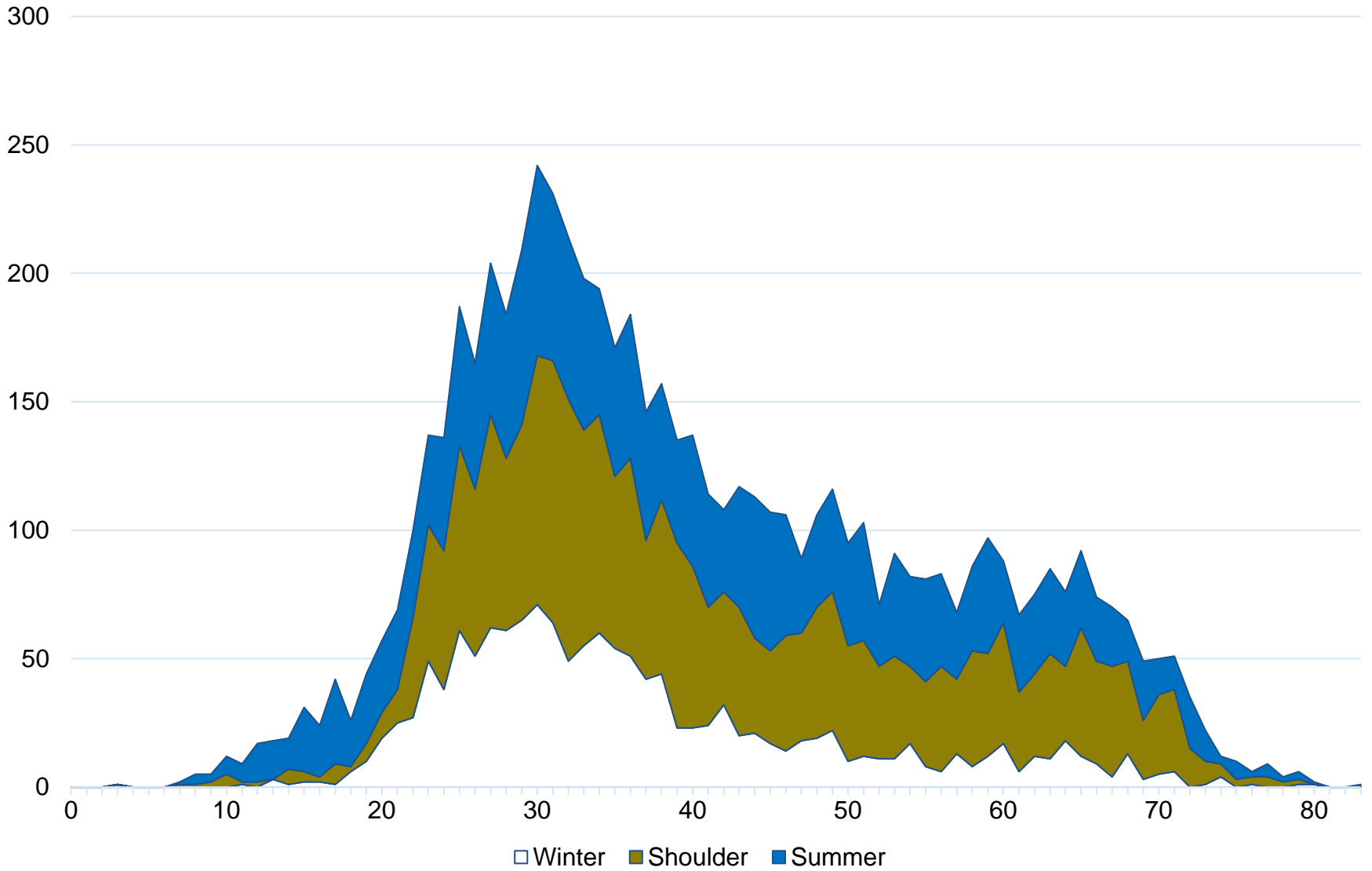

River – Lees Ferry to Diamond Creek Noncommercial Multi-Year Summary

	Trips				Passengers				User-Days			
	Summer	Shoulder	Winter	Full Year	Summer	Shoulder	Winter	Full Year	Summer	Shoulder	Winter	Full Year
CRMP	184	199	120	503	2,270	2,927	1,855	7,052	32,408	46,992	34,088	113,488
2007	181	197	82	460	2,382	2,841	1,019	6,242	34,543	49,783	21,034	105,360
2008	185	196	101	482	2,372	2,798	1,064	6,234	34,289	49,694	21,639	105,622
2009	181	197	95	473	2,229	2,903	927	6,059	33,228	50,582	19,287	103,097
2010	180	192	107	479	2,376	2,658	1,050	6,084	33,175	46,163	20,768	100,106
2011	176	182	97	455	2,371	2,590	1,053	6,014	32,591	45,305	20,807	98,703
2012	177	188	102	467	2,304	2,614	1,060	5,978	32,146	45,486	20,675	98,307
2013	181	191	105	477	2,361	2,619	1,016	5,996	33,973	43,758	19,140	96,871
2014	181	200	110	491	2,263	2,864	1,033	6,160	32,404	47,048	20,555	100,007
2015	182	196	113	491	2,334	2,840	1,092	6,266	33,805	46,682	21,933	102,420
2016	184	195	118	497	2,423	2,840	1,356	6,619	34,970	46,744	26,313	108,027
2017	177	203	116	496	2,323	2,995	1,268	6,586	34,076	49,840	25,115	109,031
2018	186	199	122	507	2,435	2,987	1,416	6,838	34,562	50,644	28,260	113,466
2019	182	197	119	498	2,279	2,836	1,129	6,244	33,506	47,463	24,360	105,329
2020	61	131	120	312	753	1,869	1,429	4,051	8,962	32,937	26,938	68,837
2021	180	228	111	519	2,435	3,176	1,304	6,915	34,791	51,703	27,123	113,617
2022	187	216	114	517	2,447	2,957	1,288	6,692	36,841	49,879	25,145	111,865
2023	182	199	114	495	2,249	2,895	1,320	6,464	32,975	48,810	26,707	108,492
2024	182	194	127	504	2,350	2,718	1,441	6,509	33,971	46,981	28,569	109,521

River – Lees Ferry to Diamond Creek Noncommercial Trips

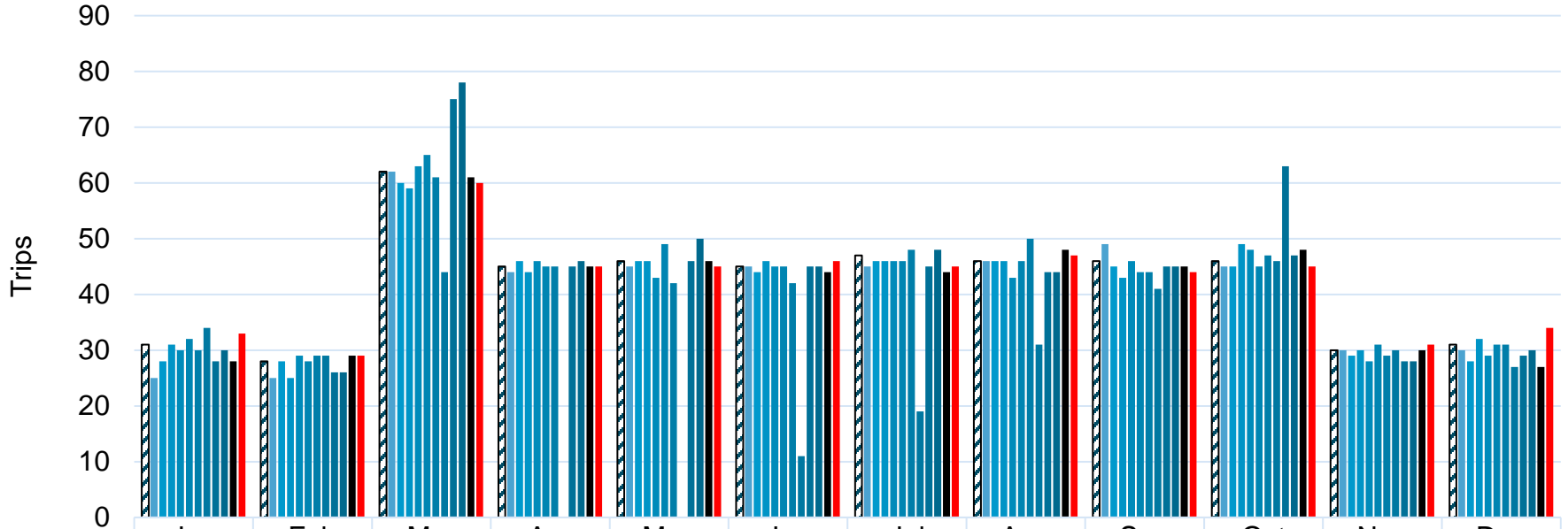

	Jan	Feb	Mar	Apr	May	Jun	Jul	Aug	Sep	Oct	Nov	Dec
▨ CRMP	31	28	62	45	46	45	47	46	46	46	30	31
■ 2014	25	25	62	44	45	45	45	46	49	45	30	30
■ 2015	28	28	60	46	46	44	46	46	45	45	29	28
■ 2016	31	25	59	44	46	46	46	46	43	49	30	32
■ 2017	30	29	63	46	43	45	46	43	46	48	28	29
■ 2018	32	28	65	45	49	45	46	46	44	45	31	31
■ 2019	30	29	61	45	42	42	48	50	44	47	29	31
■ 2020	34	29	44	0	0	11	19	31	41	46	30	27
■ 2021	28	26	75	45	46	45	45	44	45	63	28	29
■ 2022	30	26	78	46	50	45	48	44	45	47	28	30
■ 2023	28	29	61	45	46	44	44	48	45	48	30	27
■ 2024	33	29	60	45	45	46	45	47	44	45	31	34

River – Lees Ferry to Diamond Creek Noncommercial Participants

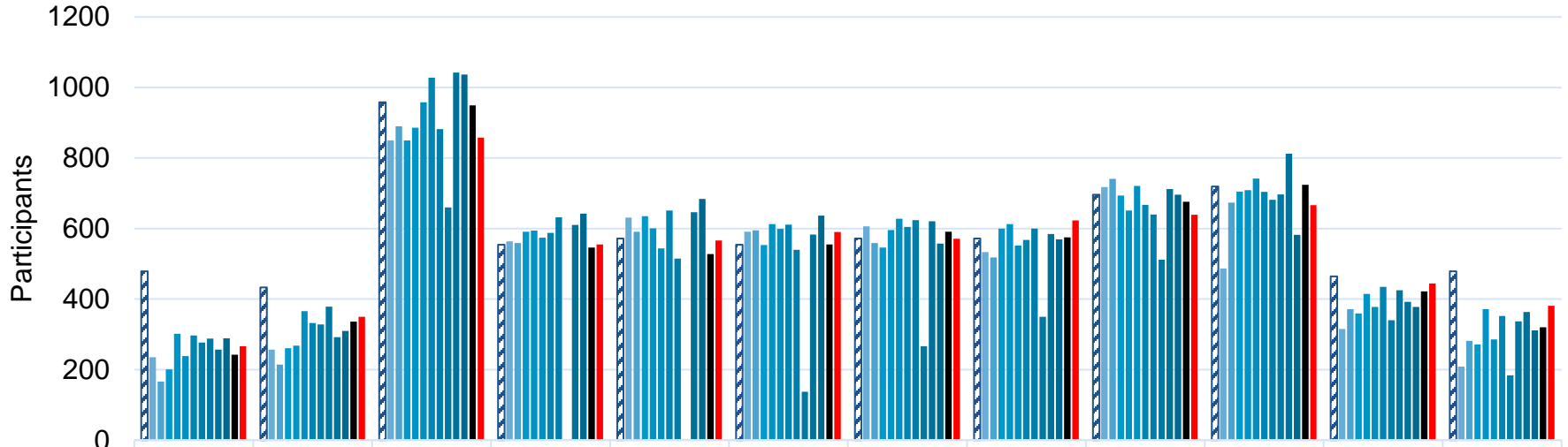

	Jan	Feb	Mar	Apr	May	Jun	Jul	Aug	Sep	Oct	Nov	Dec
CRMP	479	433	958	554	572	554	572	572	696	719	464	479
2013	235	257	850	564	631	591	606	533	718	487	315	209
2014	166	214	890	559	591	595	559	518	741	674	371	282
2015	201	261	850	591	635	553	546	600	694	705	359	271
2016	302	268	886	594	601	613	596	613	651	709	415	371
2017	238	366	958	574	544	599	628	552	721	742	378	286
2018	297	332	1028	588	651	611	605	568	667	704	435	352
2019	277	328	882	632	515	540	624	600	640	682	340	184
2020	288	379	660	0	0	137	266	350	512	697	425	337
2021	257	292	1042	610	646	583	621	585	712	812	392	363
2022	289	310	1037	642	684	637	557	569	696	582	378	311
2023	242	336	949	546	528	555	591	575	676	724	422	320
2024	266	350	858	555	566	590	571	623	639	666	444	381

River – Lees Ferry to Diamond Creek Noncommercial User-Days

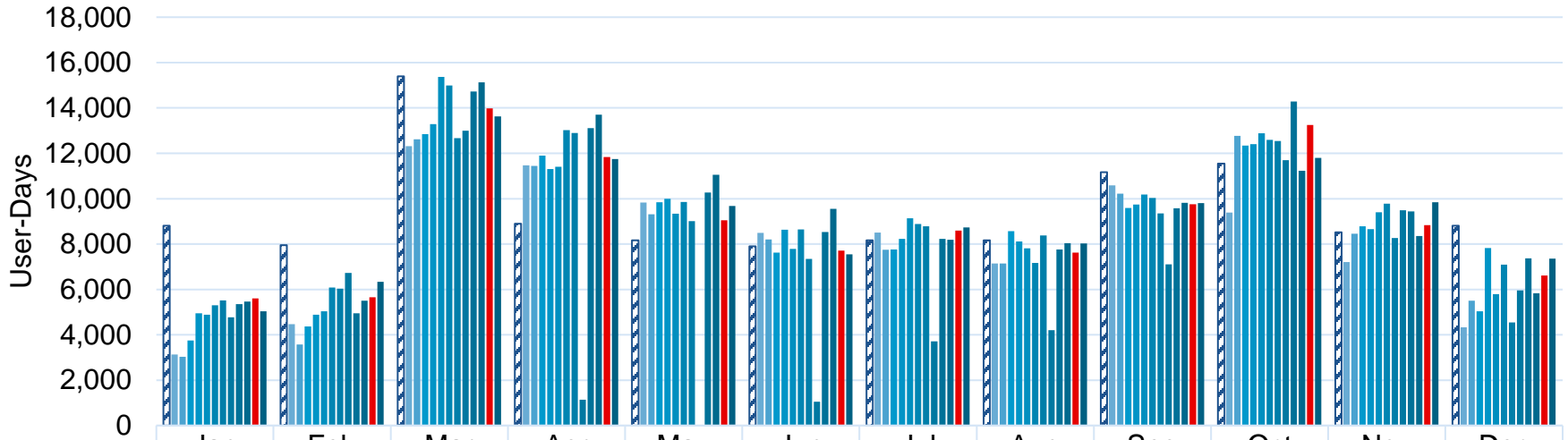

	Jan	Feb	Mar	Apr	May	Jun	Jul	Aug	Sep	Oct	Nov	Dec
CRMP	8,806	7,954	15,389	8,891	8,168	7,904	8,168	8,168	11,170	11,542	8,522	8,806
2013	3,129	4,472	12,321	11,464	9,830	8,496	8,505	7,142	10,588	9,385	7,211	4,328
2014	3,030	3,569	12,620	11,444	9,315	8,200	7,747	7,142	10,219	12,765	8,457	5,499
2015	3,748	4,372	12,846	11,902	9,848	7,627	7,763	8,567	9,594	12,340	8,781	5,032
2016	4,944	4,891	13,291	11,308	9,988	8,638	8,226	8,118	9,740	12,405	8,653	7,825
2017	4,887	5,035	15,374	11,401	9,336	7,788	9,141	7,811	10,185	12,880	9,400	5,793
2018	5,307	6,083	14,993	13,024	9,855	8,649	8,886	7,172	10,034	12,593	9,783	7,087
2019	5,516	6,038	12,674	12,890	9,010	7,342	8,780	8,374	9,355	12,544	8,267	4,539
2020	4,768	6,725	12,993	1,140	0	1,047	3,717	4,198	7,109	11,695	9,485	5,960
2021	5,353	4,950	14,724	13,114	10,273	8,529	8,233	7,756	9,578	14,287	9,445	7,375
2022	5,461	5,503	15,130	13,701	11,059	9,551	8,187	8,044	9,812	11,236	8,349	5,832
2023	5,610	5,653	13,975	11,838	9,051	7,706	8,592	7,626	9,752	13,245	8,833	6,611
2024	5,037	6,336	13,625	11,753	9,673	7,542	8,728	8,028	9,810	11,793	9,838	7,358

River – Lees Ferry to Diamond Creek Noncommercial Trip Sizes

Small Sized Trips (1-8 p)

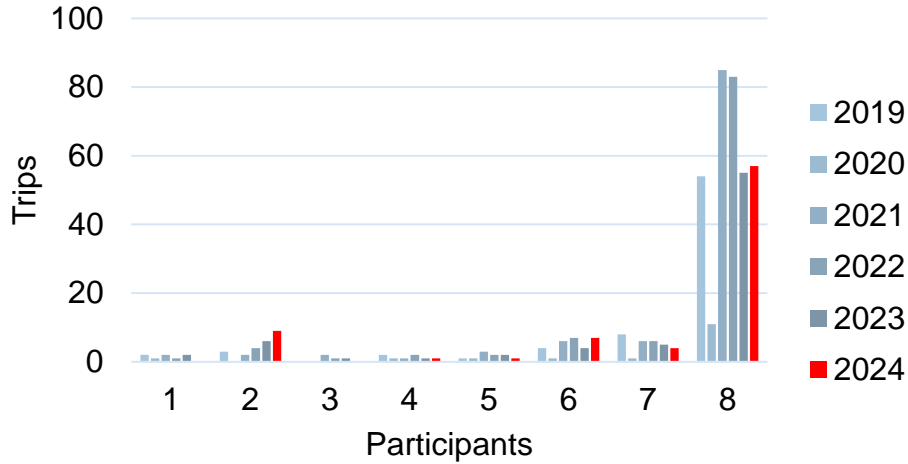

Average Trip Size

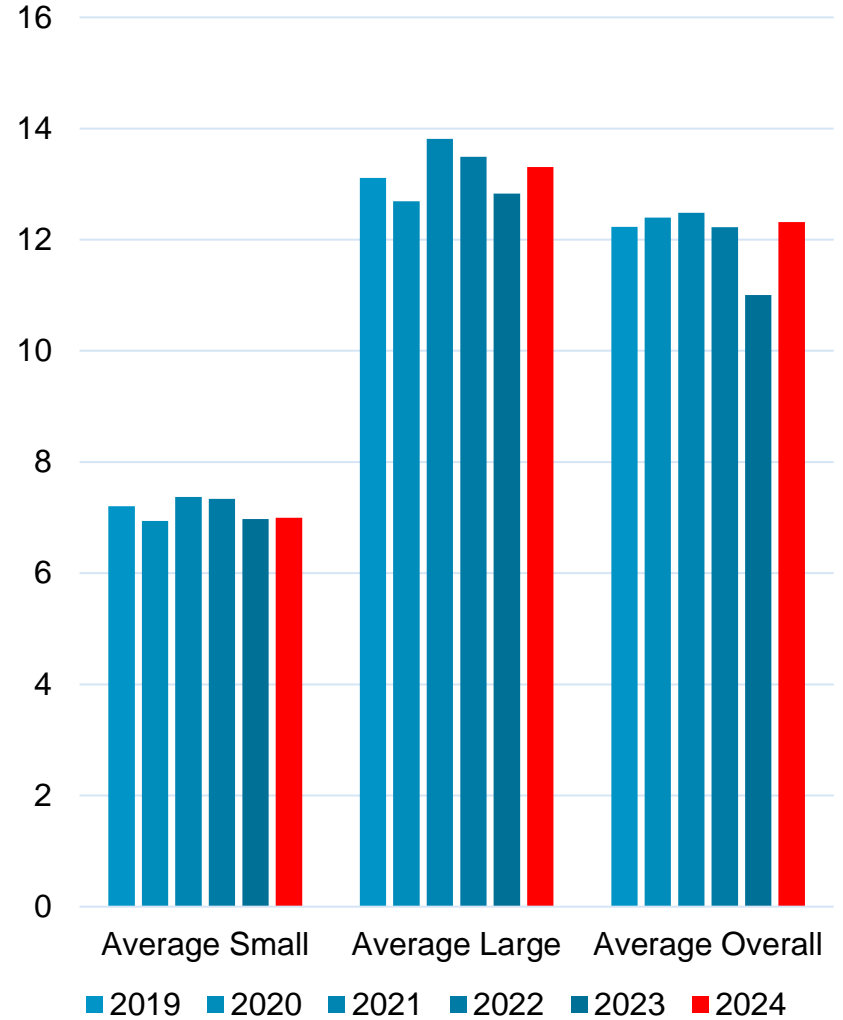

Standard Sized Trips (1-16 p)

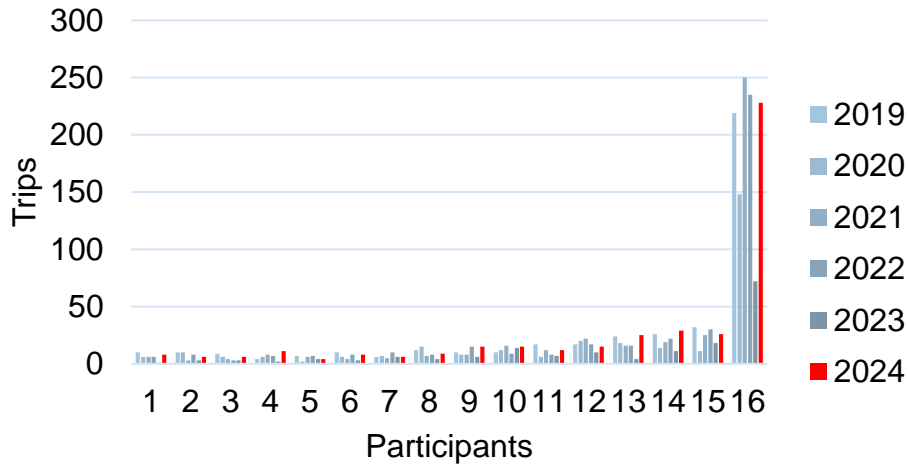

River – Lees Ferry to Diamond Creek Noncommercial Average Trip Length per Passenger

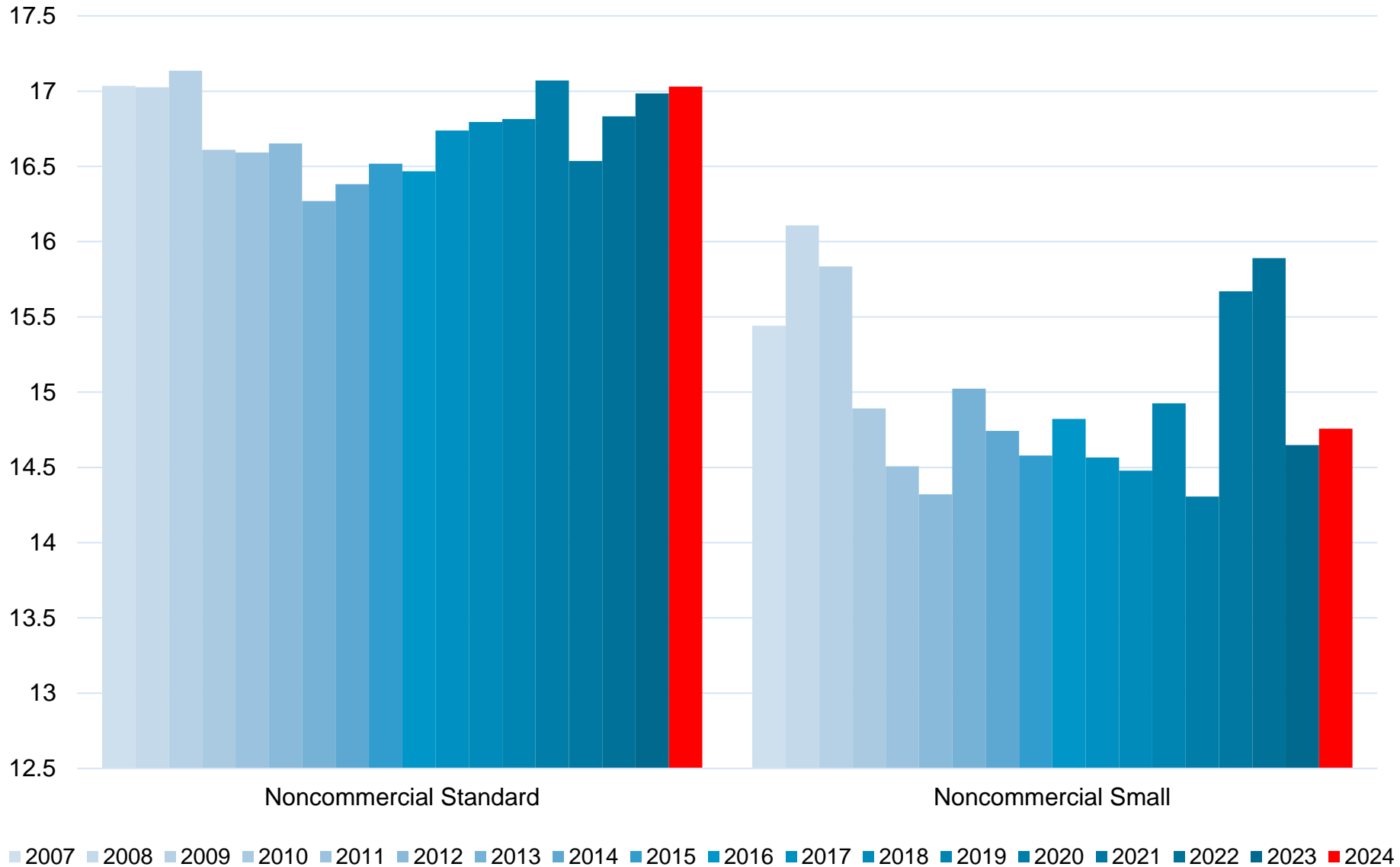

River – Diamond Down Noncommercial Multi-Year Summary

Pages 55-61 cover use below Diamond Creek (Diamond Down)

They include:

- Launches from Lees Ferry that continue below Diamond Creek
- Launches starting at Diamond Creek

	Trips				Participants				User-Days			
	Summer	Shoulder	Winter	Full Year	Summer	Shoulder	Winter	Full Year	Summer	Shoulder	Winter	Full Year
2013	119	154	71	344	1,550	2,016	635	4,201	5,480	6,878	2,537	14,895
2014	130	144	73	347	1,599	1,942	596	4,137	5,526	6,804	2,497	14,827
2015	130	129	84	343	1,699	1,798	702	4,199	5,864	6,932	2,281	15,077
2016	128	143	69	340	1,656	1,828	699	4,183	5,601	6,641	3,014	15,256
2017	123	132	67	322	1,683	1,728	706	4,117	6,022	6,043	2,811	14,876
2018	139	146	81	366	1,770	2,078	794	4,642	5,937	7,243	3,369	16,549
2019	140	147	71	358	1,734	1,783	549	4,066	5,647	6,240	2,594	14,481
2020	60	107	691	858	744	1,352	691	2,787	1,902	4,447	3,465	9,814
2021	117	157	604	878	1,425	1,961	604	3,990	4,973	6,513	3,237	14,723
2022	95	141	63	299	1,196	1,797	654	3,647	4,288	6,629	2,991	13,908
2023	97	121	54	272	1,121	1,654	594	3,369	3,703	6,038	2,846	12,587
2024	94	105	67	266	1,152	1,334	642	3,128	3,876	5,150	2,472	11,495

River – Diamond Down Noncommercial Trips

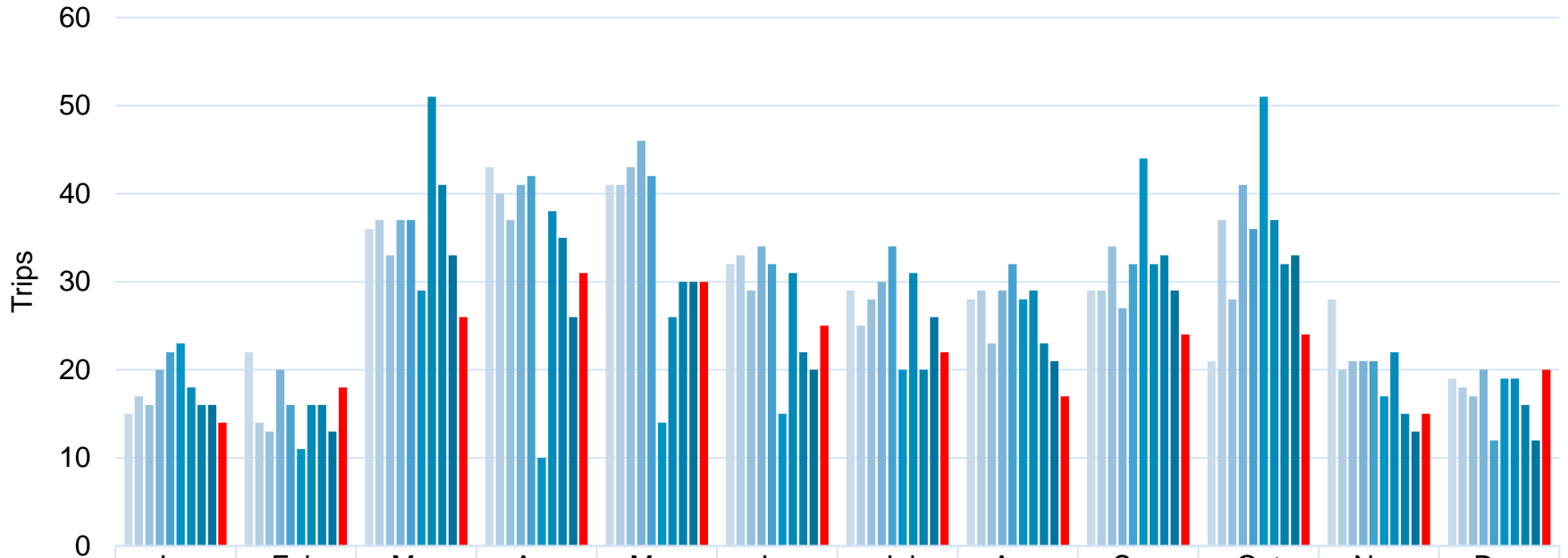

	Jan	Feb	Mar	Apr	May	Jun	Jul	Aug	Sep	Oct	Nov	Dec
2015	15	22	36	43	41	32	29	28	29	21	28	19
2016	17	14	37	40	41	33	25	29	29	37	20	18
2017	16	13	33	37	43	29	28	23	34	28	21	17
2018	20	20	37	41	46	34	30	29	27	41	21	20
2019	22	16	37	42	42	32	34	32	32	36	21	12
2020	23	11	29	10	14	15	20	28	44	51	17	19
2021	18	16	51	38	26	31	31	29	32	37	22	19
2022	16	16	41	35	30	22	20	23	33	32	15	16
2023	16	13	33	26	30	20	26	21	29	33	13	12
2024	14	18	26	31	30	25	22	17	24	24	15	20

River – Diamond Down Noncommercial Participants

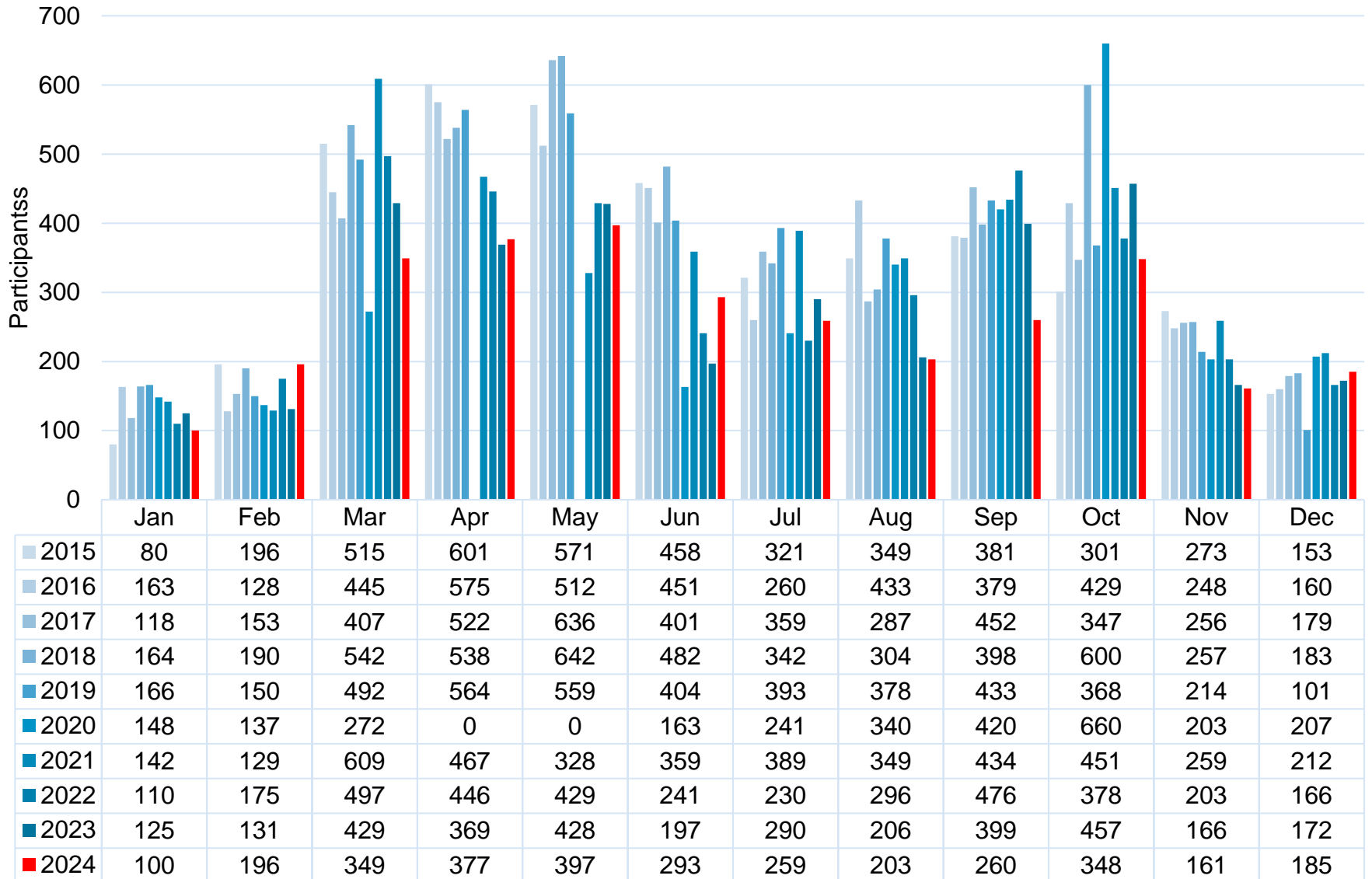

River – Diamond Down Noncommercial User-Days

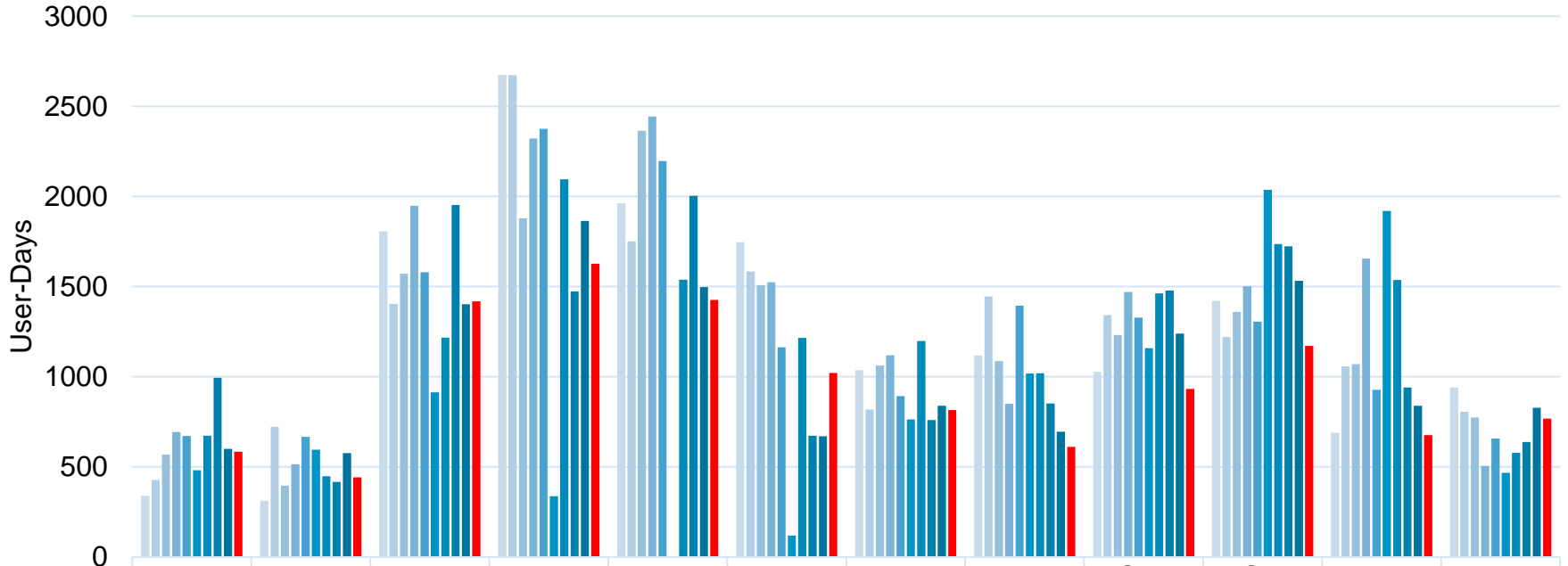

	Jan	Feb	Mar	Apr	May	Jun	Jul	Aug	Sep	Oct	Nov	Dec
2015	339	312	1808	2675	1962	1747	1037	1118	1027	1422	689	941
2016	428	722	1404	2673	1751	1585	819	1446	1343	1221	1058	806
2017	568	397	1572	1879	2364	1509	1062	1087	1232	1360	1071	775
2018	693	515	1949	2322	2443	1524	1119	851	1470	1502	1655	506
2019	672	667	1579	2375	2197	1163	893	1394	1328	1306	928	657
2020	481	596	913	338	0	120	764	1018	1159	2037	1920	468
2021	673	448	1218	2096	1538	1216	1199	1020	1463	1736	1537	579
2022	995	417	1953	1474	2003	673	760	852	1478	1724	941	638
2023	601	577	1403	1864	1498	670	839	696	1239	1532	840	828
2024	585	442	1418	1627	1427	1022	815	612	933	1172	677	768

River – Diamond Down

Noncommercial Continuing and Launching Trips

Lees Ferry Noncommercial Trips Continuing Below Diamond Creek

	Jan	Feb	Mar	Apr	May	Jun	Jul	Aug	Sep	Oct	Nov	Dec
2017	15	13	22	19	18	12	22	17	20	16	17	15
2018	17	17	24	19	23	20	18	19	13	27	12	16
2019	21	16	28	19	22	20	29	24	19	22	12	8
2020	22	10	17	0	0	11	18	24	32	38	12	18
2021	18	14	45	29	20	24	26	24	22	25	12	18
2022	15	15	29	25	16	18	18	19	21	19	10	15
2023	15	13	22	14	17	14	23	21	20	22	12	11
2024	13	17	15	18	16	20	19	14	13	14	9	17

Diamond Creek Noncommercial Launches

	Jan	Feb	Mar	Apr	May	Jun	Jul	Aug	Sep	Oct	Nov	Dec
2017	1	0	11	18	25	17	6	6	14	12	4	2
2018	3	3	13	22	23	14	12	10	14	14	9	4
2019	1	0	9	23	20	12	5	8	13	14	9	4
2020	1	1	12	10	14	4	2	4	12	13	5	1
2021	0	2	6	9	6	7	5	5	10	12	10	1
2022	1	1	12	10	14	4	2	4	12	13	5	1
2023	1	0	11	12	13	6	3	0	9	11	1	1
2024	1	1	11	13	14	5	3	3	11	10	6	3

Total

	Jan	Feb	Mar	Apr	May	Jun	Jul	Aug	Sep	Oct	Nov	Dec
2017	16	13	33	37	43	29	28	23	34	28	21	17
2018	20	20	37	41	46	34	30	29	27	41	21	20
2019	22	16	37	42	42	32	34	32	32	36	21	12
2020	23	11	29	10	14	15	20	28	44	51	17	19
2021	18	16	51	38	26	31	31	29	32	37	22	19
2022	16	16	41	35	30	22	20	23	33	32	15	16
2023	16	13	33	26	30	20	26	21	29	33	13	12
2024	14	18	26	31	30	25	22	17	24	24	15	20

River – Diamond Down

Noncommercial Participants from Continuing and Launching Trips

Lees Ferry Noncommercial Trips Continuing Below Diamond Creek

	Jan	Feb	Mar	Apr	May	Jun	Jul	Aug	Sep	Oct	Nov	Dec
2017	102	153	277	204	216	150	263	191	284	193	204	155
2018	152	177	315	195	283	262	204	183	186	397	152	172
2019	164	150	353	200	247	215	331	264	251	294	150	83
2020	148	125	204	0	0	131	241	260	361	530	145	203
2021	142	125	537	356	234	286	313	269	281	278	148	210
2022	109	172	311	303	202	211	182	238	280	191	131	160
2023	113	131	308	152	169	153	270	206	268	295	150	131
2024	84	185	181	171	182	202	221	159	138	201	105	165

Diamond Creek Noncommercial Launches

	Jan	Feb	Mar	Apr	May	Jun	Jul	Aug	Sep	Oct	Nov	Dec
2017	16	0	130	318	420	251	96	96	168	154	52	24
2018	12	13	227	343	359	220	138	121	212	203	105	11
2019	2	0	139	364	312	189	62	114	182	74	64	18
2020	0	12	68	0	0	32	0	80	59	130	58	4
2021	0	4	72	111	94	73	76	80	153	173	111	2
2022	1	3	186	143	227	30	48	58	196	187	72	6
2023	12	0	121	217	259	44	20	0	131	162	16	41
2024	16	11	168	206	215	91	38	44	122	147	56	20

Total

	Jan	Feb	Mar	Apr	May	Jun	Jul	Aug	Sep	Oct	Nov	Dec
2017	118	153	407	522	636	401	359	287	452	347	256	179
2018	164	190	542	538	642	482	342	304	398	600	257	183
2019	166	150	492	564	559	404	393	378	433	368	214	101
2020	148	137	272	0	0	163	241	340	420	660	203	207
2021	142	129	609	467	328	359	389	349	434	451	259	212
2022	110	175	497	446	429	241	230	296	476	378	203	166
2023	125	131	429	369	428	197	290	206	399	457	166	172
2024	100	196	349	377	397	293	259	203	260	348	161	185

River – Diamond Down

Noncommercial User-Days from Continuing and Launching Trips

Lees Ferry Noncommercial Trips Continuing Below Diamond Creek

	Jan	Feb	Mar	Apr	May	Jun	Jul	Aug	Sep	Oct	Nov	Dec
2017	504	397	1067	623	734	516	694	711	554	743	831	671
2018	647	482	1047	957	1027	758	615	433	622	688	1131	472
2019	662	667	1049	923	973	503	645	970	622	958	672	583
2020	481	548	651	338	0	24	764	698	907	1520	1660	468
2021	673	440	900	1648	1137	940	879	716	819	1024	1009	567
2022	989	405	1175	924	1127	569	536	636	686	874	579	614
2023	565	577	878	978	460	529	763	696	715	865	776	623
2024	90	55	568	850	851	292	136	136	432	540	230	96

Diamond Creek Noncommercial Launches

	Jan	Feb	Mar	Apr	May	Jun	Jul	Aug	Sep	Oct	Nov	Dec
2017	64	0	505	1256	1630	993	368	376	678	617	240	104
2018	46	33	902	1365	1416	766	504	418	848	814	524	34
2019	10	0	530	1452	1224	660	248	424	706	348	256	74
2020	0	48	262	0	0	96	0	320	252	517	260	0
2021	0	8	318	448	401	276	320	304	644	712	528	12
2022	6	12	778	550	876	104	224	216	792	850	362	24
2023	36	0	525	886	1038	141	76	0	524	667	64	205
2024	495	387	850	777	576	730	679	476	501	632	447	672

Total

	Jan	Feb	Mar	Apr	May	Jun	Jul	Aug	Sep	Oct	Nov	Dec
2017	568	397	1572	1879	2364	1509	1062	1087	1232	1360	1071	775
2018	693	515	1949	2322	2443	1524	1119	851	1470	1502	1655	506
2019	672	667	1579	2375	2197	1163	893	1394	1328	1306	928	657
2020	481	596	913	338	0	120	764	1018	1159	2037	1920	468
2021	673	448	1218	2096	1538	1216	1199	1020	1463	1736	1537	579
2022	995	417	1953	1474	2003	673	760	852	1478	1724	941	638
2023	601	577	1403	1864	1498	670	839	696	1239	1532	840	828
2024	585	442	1418	1627	1427	1022	815	612	933	1172	677	768

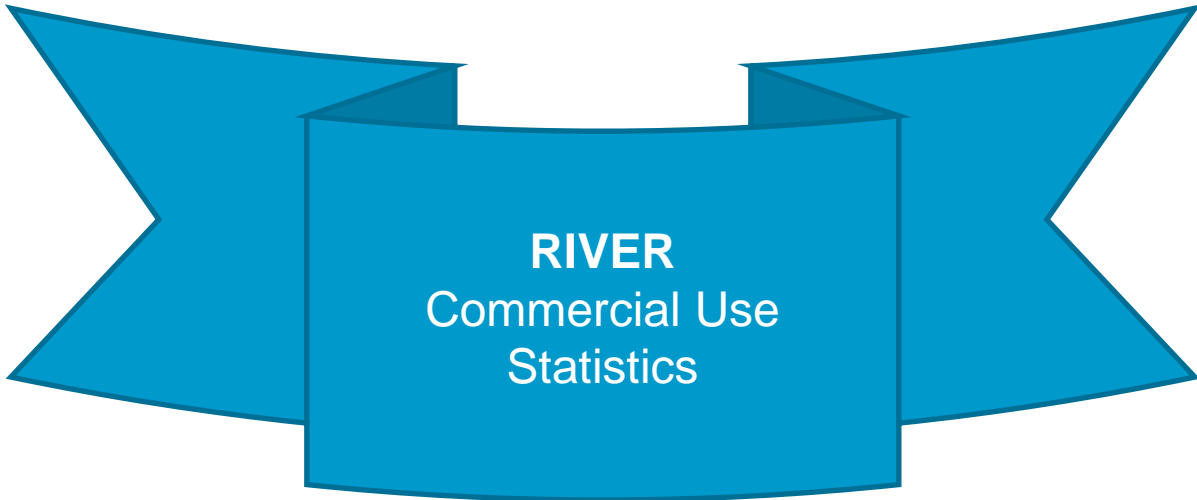

RIVER
Commercial Use
Statistics

Commercial River Use

	Page
Commercial River Use Statistics, Lees Ferry to Diamond Creek	
- Calendar Year 2024	
- Summary Overview Data	64
- Participant Ages	65
- Participant Ages by Season	66
- Multi-Year Comparisons	
- Multi-Year Summary Data: Trips, Passengers, and User-Days	67
- Multi-Year Seasonal Use Comparisons	68
- Multi-Year Summary Charts	71

River – Lees Ferry to Diamond Creek Commercial Summary of 2024

User Days	Total
Summer	69,143
Shoulder	27,709
Winter	0
Full Year	96,852

Trips Launching	Total
Summer	398
Shoulder	124
Winter	0
Full Year	522

Recreational Passengers	Total
Summer	12,076
Shoulder	3,121
Winter	0
Full Year	15,197

River – Lees Ferry to Diamond Creek Commercial Participant Ages in 2024

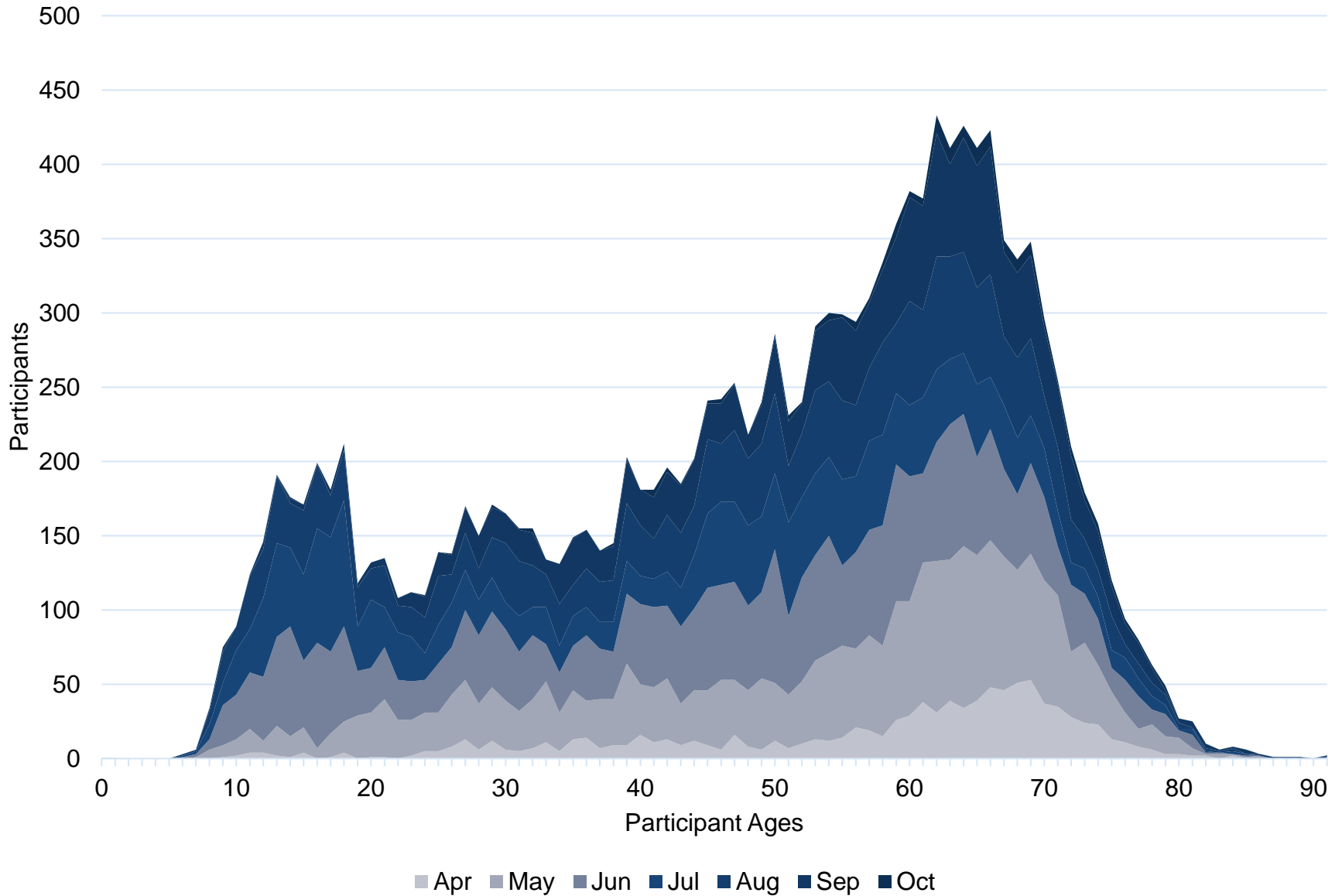

River – Lees Ferry to Diamond Creek Commercial Participant Ages by Season in 2024

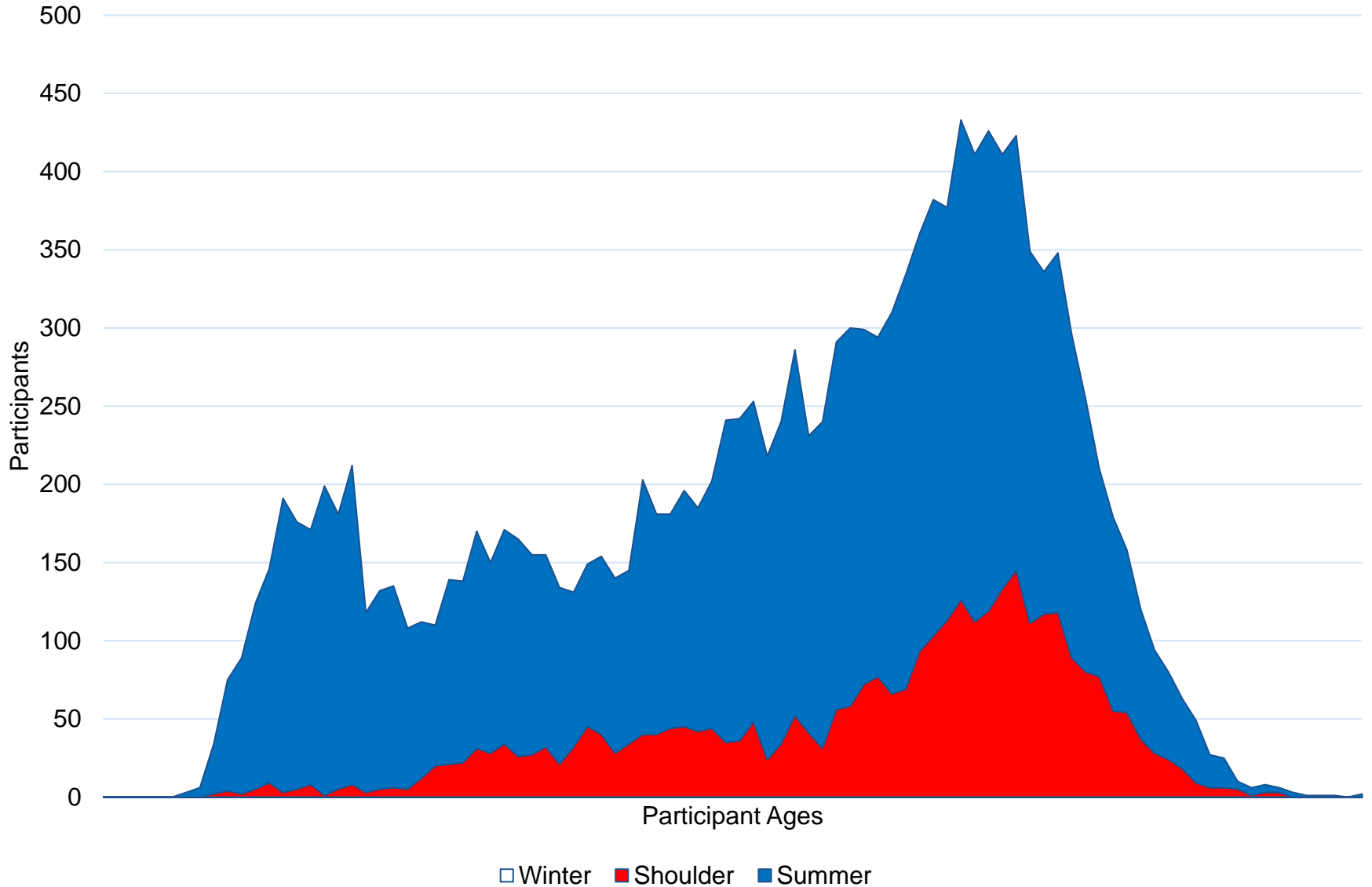

River – Lees Ferry to Diamond Creek Commercial Multi-Year Summary

	Trips				Passengers				User-Days			
	Summer	Shoulder	Winter	Full Year	Summer	Shoulder	Winter	Full Year	Summer	Shoulder	Winter	Full Year
CRMP	476	122	0	598	14,385	3,221	0	17,606	91,909	23,591	0	115,500
2007	482	124	0	606	15,761	2,656	0	18,417	91,552	22,453	0	114,005
2008	486	124	0	610	15,644	2,722	0	18,366	90,908	23,102	0	114,010
2009	468	124	0	592	13,866	2,580	0	16,446	81,347	21,501	0	102,848
2010	470	128	0	588	13,801	2,633	0	16,434	79,110	22,085	0	101,195
2011	470	131	0	589	14,283	2,909	0	17,192	82,756	23,617	0	106,373
2012	470	126	0	587	14,591	2,776	0	17,367	84,215	22,288	0	106,503
2013	474	134	0	590	15,251	2,712	0	17,963	87,159	21,823	0	108,982
2014	495	141	0	596	15,662	2,845	0	18,507	90,119	23,615	0	113,734
2015	492	140	0	587	15,501	3,106	0	18,607	88,595	24,562	0	113,157
2016	490	142	0	576	15,625	3,181	0	18,806	87,787	26,326	0	114,113
2017	453	119	0	572	15,196	3,291	0	18,487	87,021	26,574	0	113,595
2018	450	123	0	573	15,016	3,384	0	18,400	86,931	27,558	0	114,489
2019	451	119	0	570	14,878	3,312	0	18,190	86,370	27,624	0	113,994
2020	249	78	0	327	6,670	1,957	0	8,627	37,442	15,961	0	53,403
2021	466	146	0	612	16,622	4,127	0	20,749	96,411	35,791	0	132,202
2022	464	145	0	609	15,918	4,072	0	19,990	93,900	35,647	0	129,547
2023	434	121	0	555	13,995	3,318	0	17,313	81,845	27,648	0	109,493
2024	398	124	0	522	12,076	3,121	0	15,197	69,143	27,709	0	96,852

River – Lees Ferry to Diamond Creek Commercial Launches by Season

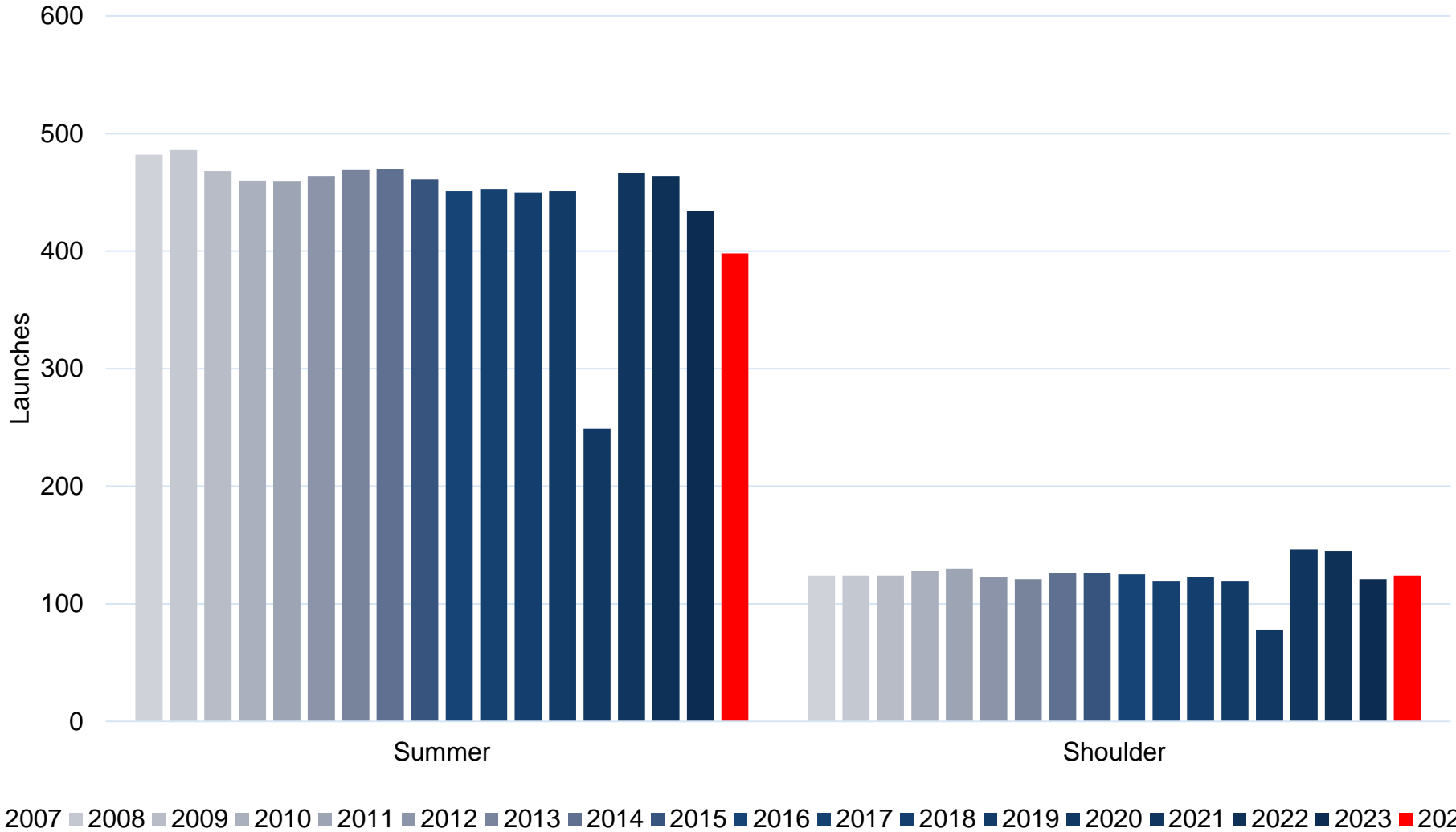

River – Lees Ferry to Diamond Creek Commercial Passenger Counts by Season

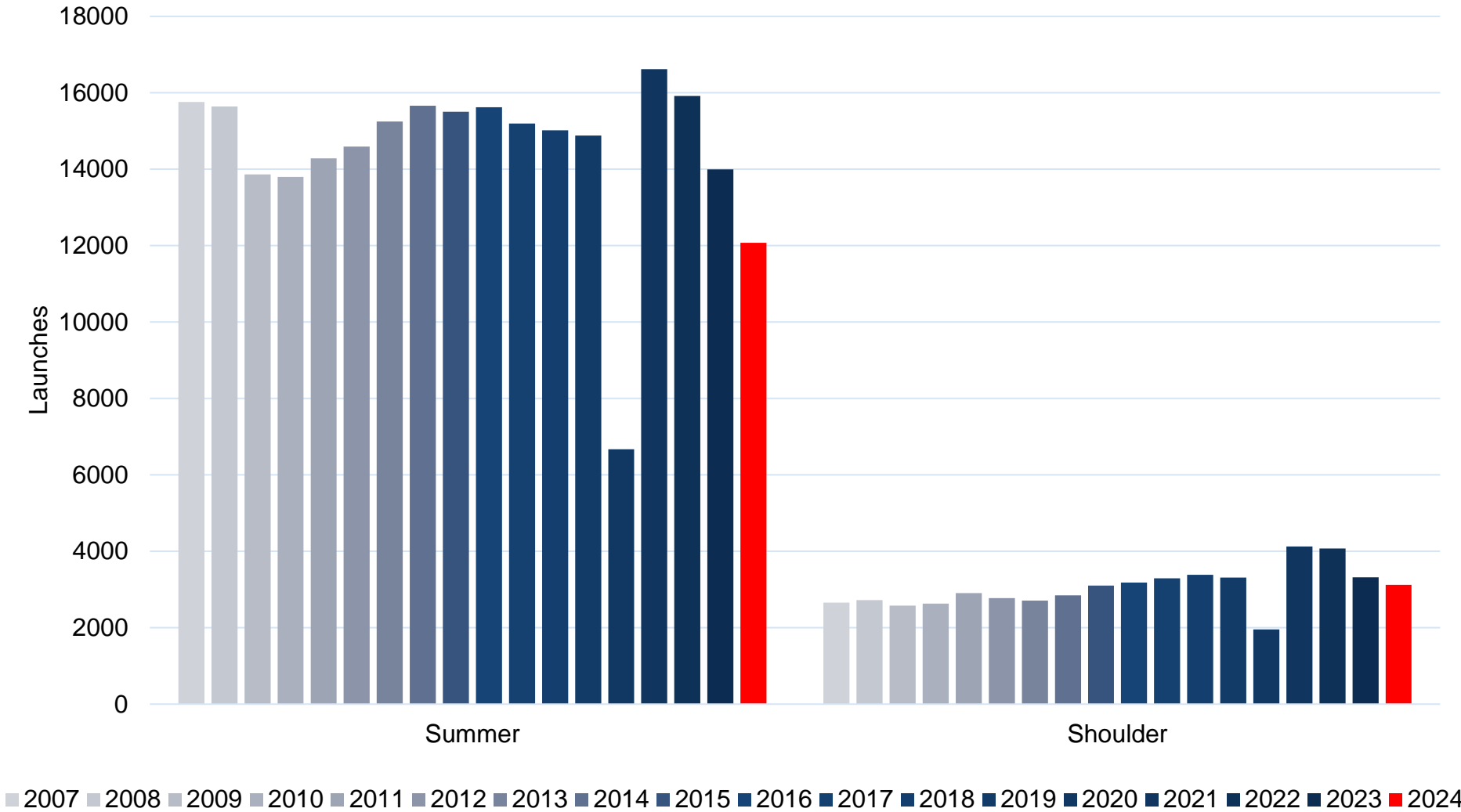

River – Lees Ferry to Diamond Creek Commercial User-Days by Season

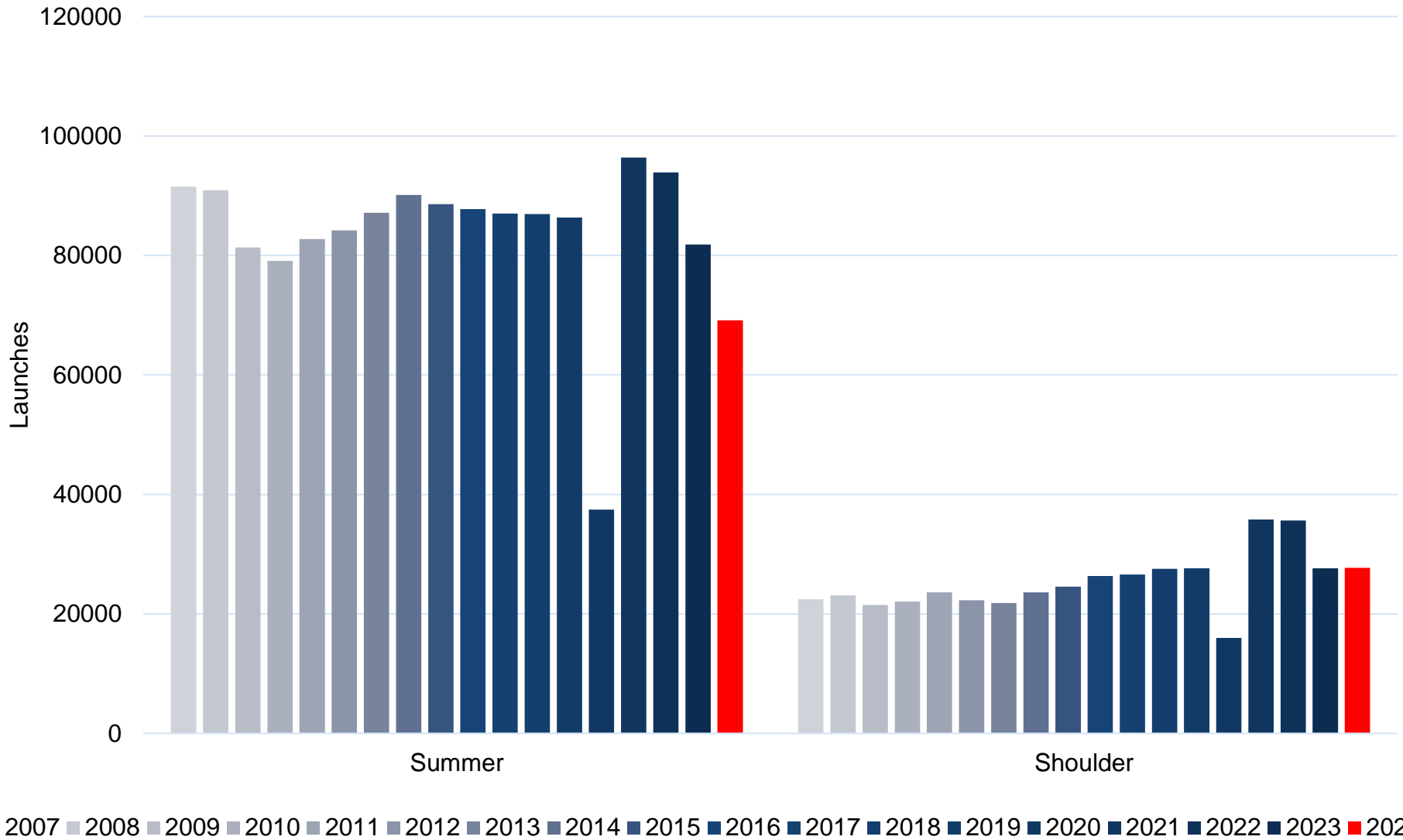

River – Lees Ferry to Diamond Creek Commercial Multi-Year Charts

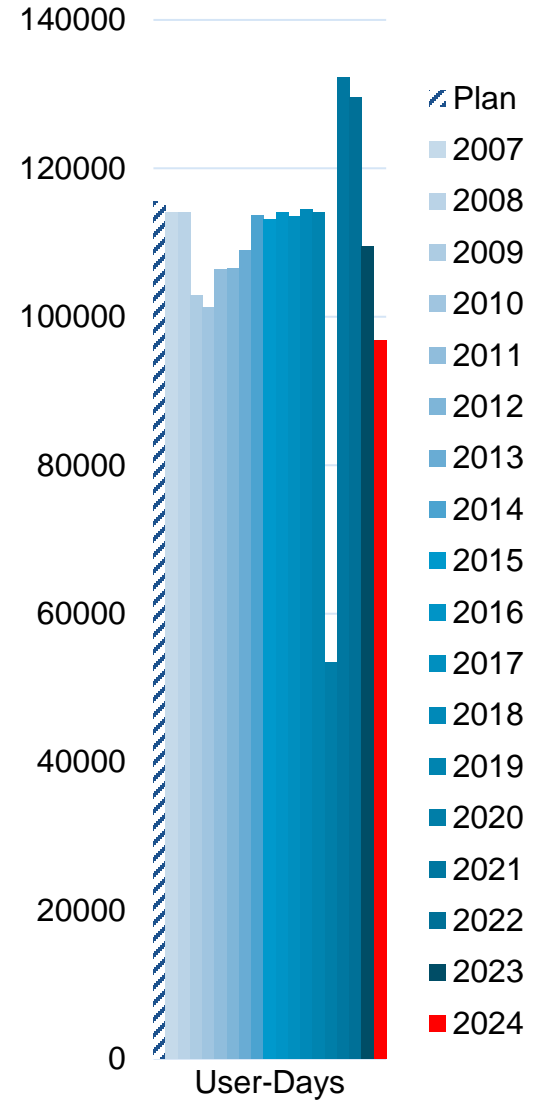
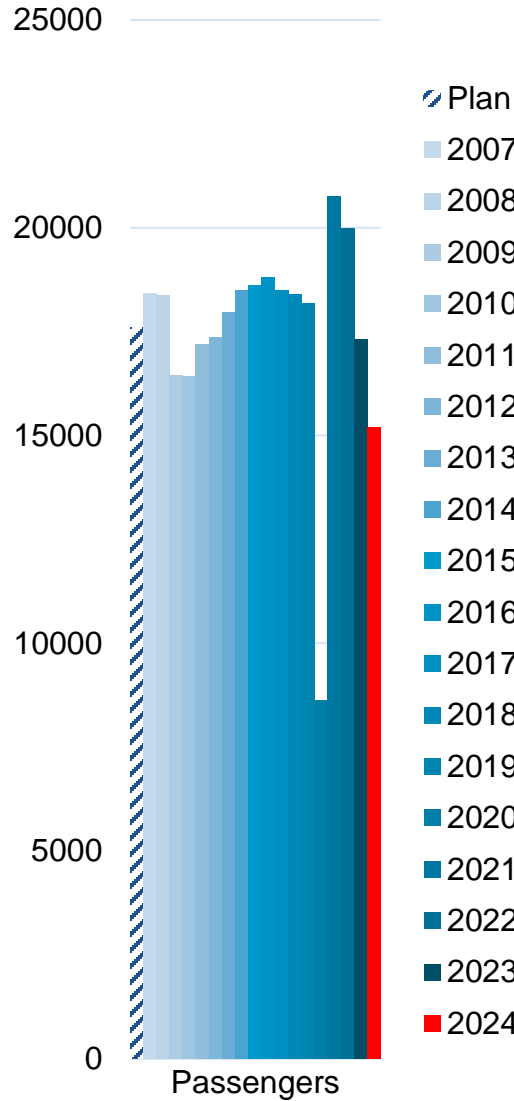
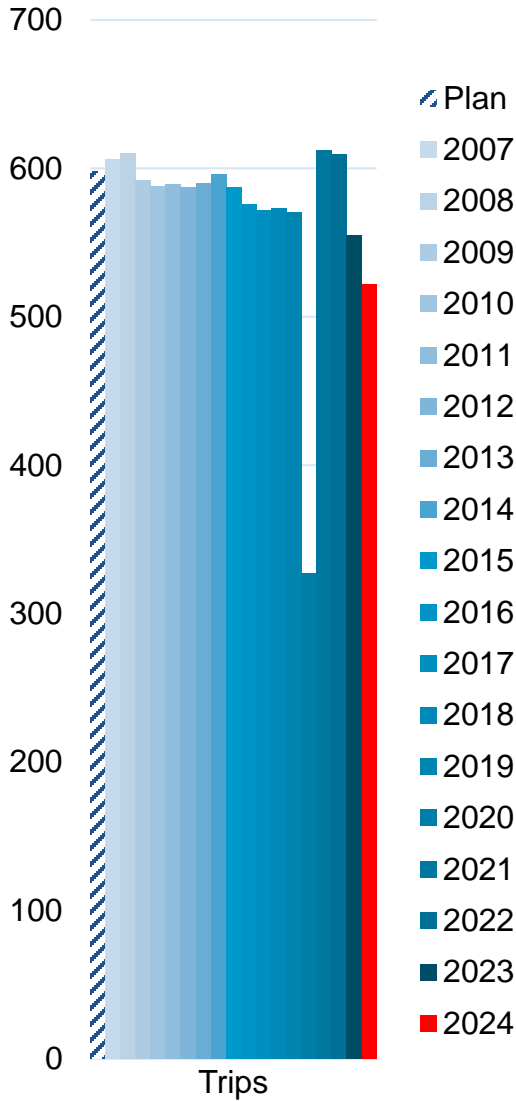

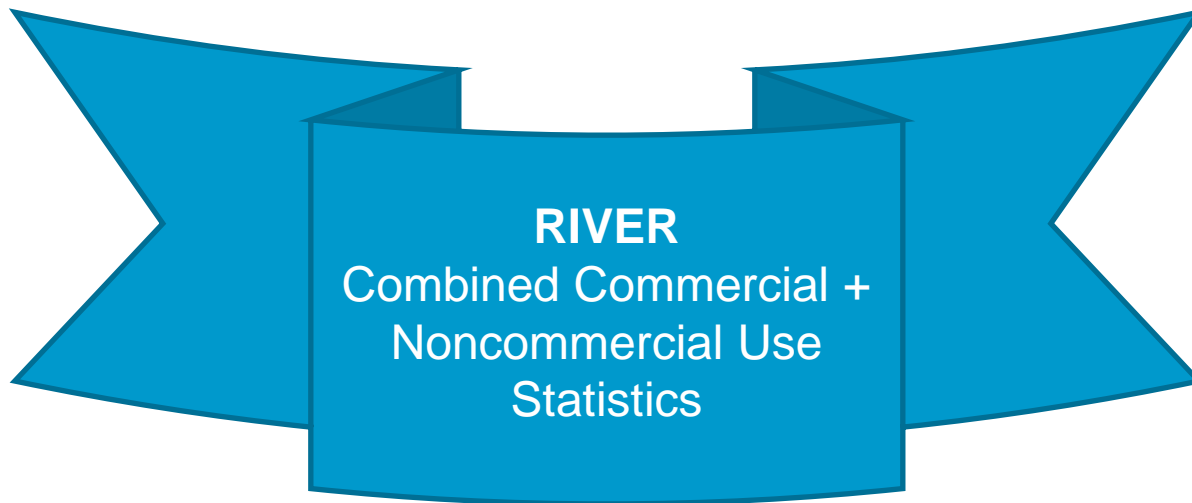

RIVER
Combined Commercial +
Noncommercial Use
Statistics

Combined River Use Statistics

Commercial + Noncommercial, Lees Ferry to Diamond Creek

	Page
Commercial + Noncommercial River Use Statistics	
- Calendar Year 2024	
- Summary Data	74
- Trips	75
- Passengers	76
- User-Days	77
- Participant Ages	78
- Participant Ages by Season	79
- Multi-Year Comparisons	
- Multi-Year Month Comparisons: Trips, Passengers, and User-Days	80
- Multi-Year Summary Data	83
- Multi-Year Seasonal Comparisons	84
- Repeat Trips 2013-2024	85

River – Lees Ferry to Diamond Creek Combined Total Use Summary for 2024

Calendar Year 2024 – Combined Totals

User Days	Total
Summer	103,114
Shoulder	74,690
Winter	28,569
Full Year	206,373

Trips Launching	Total
Summer	581
Shoulder	318
Winter	127
Full Year	1,026

Recreational Passengers	Total
Summer	14,426
Shoulder	5,839
Winter	1,441
Full Year	21,706

River – Lees Ferry to Diamond Creek Combined Total Use Trips in 2024

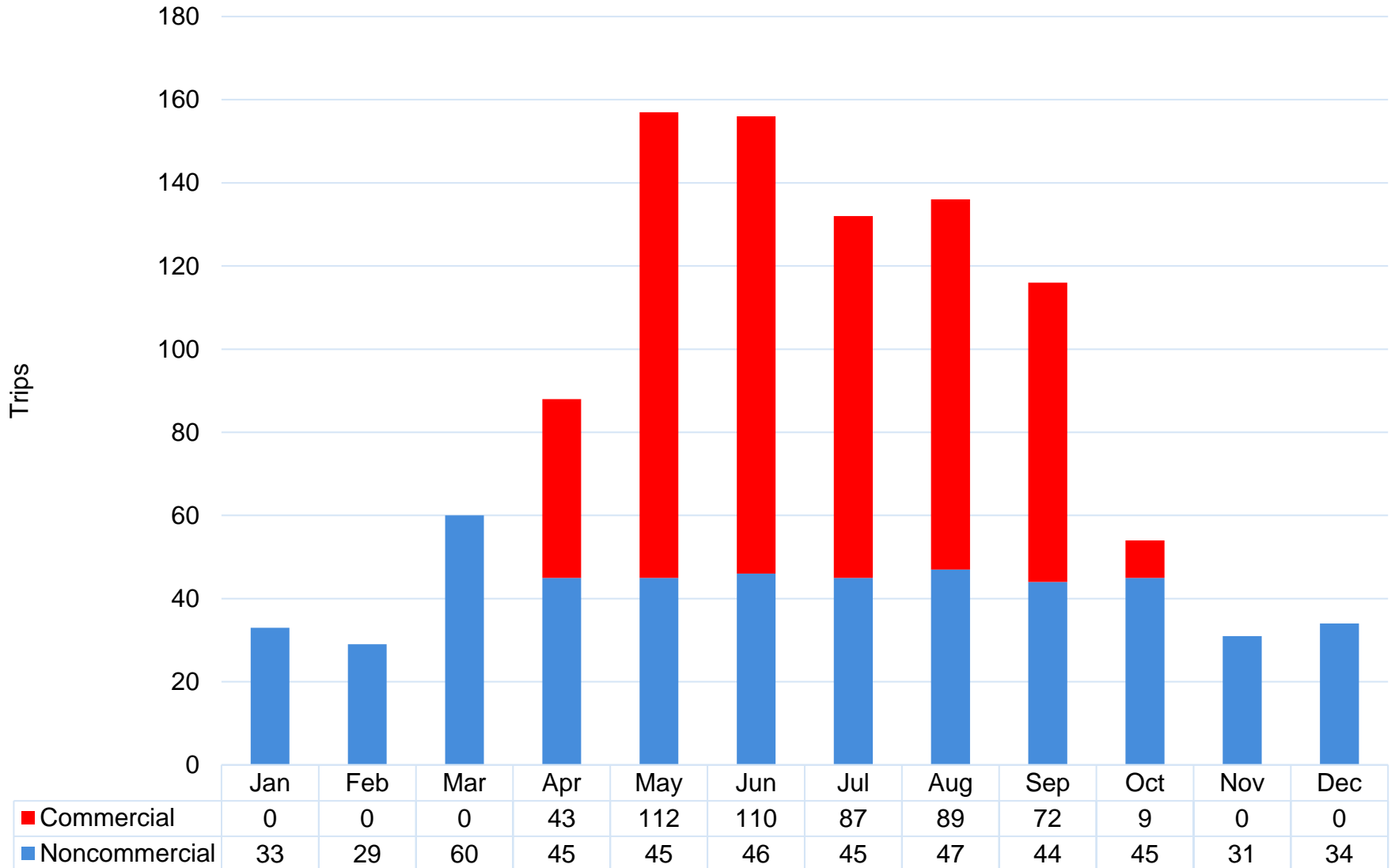

River – Lees Ferry to Diamond Creek Combined Total Use Passengers in 2024

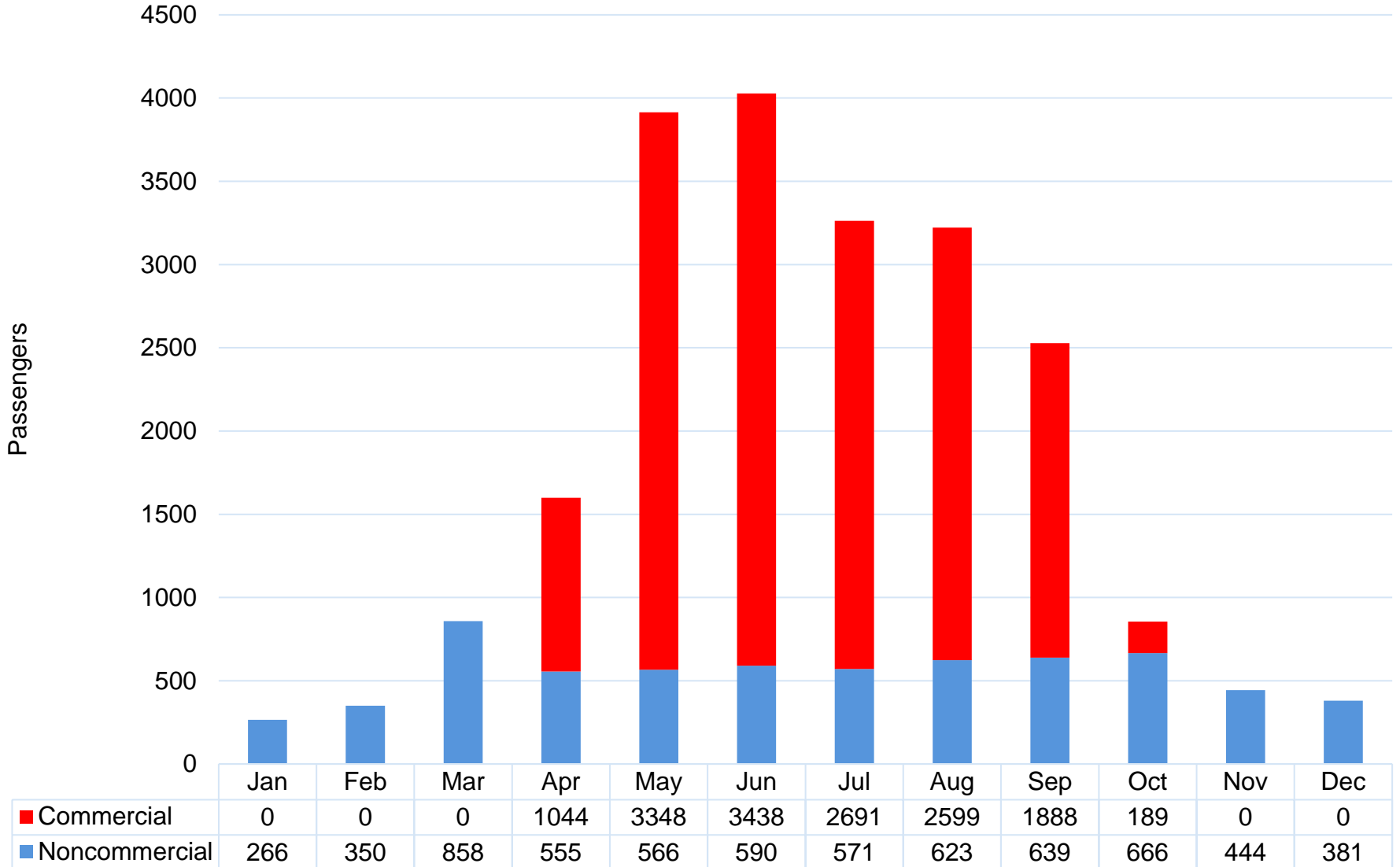

River – Lees Ferry to Diamond Creek Combined Total Use User-Days in 2024

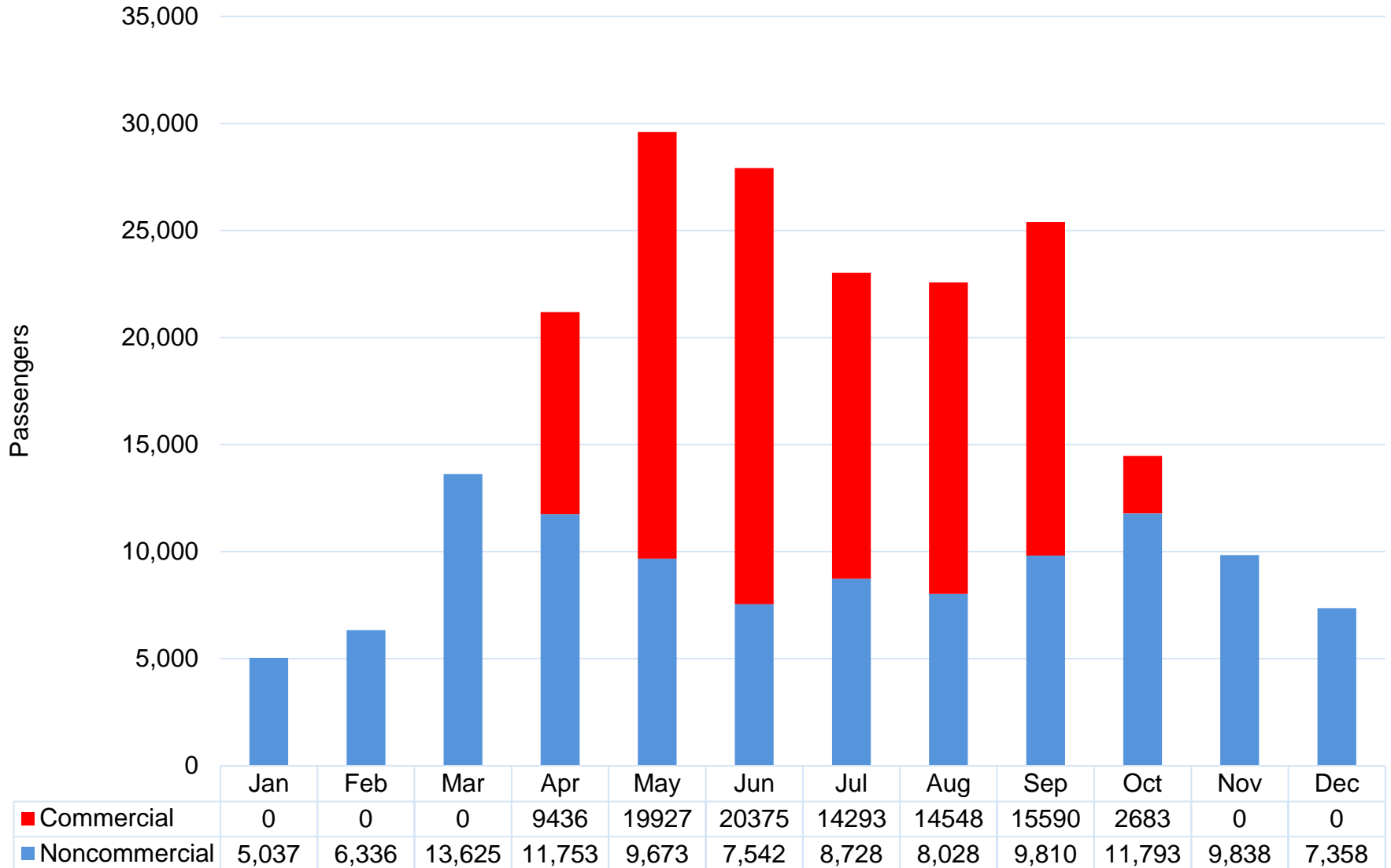

River – Lees Ferry to Diamond Creek Combined Total Use Participant Ages by Season in 2024

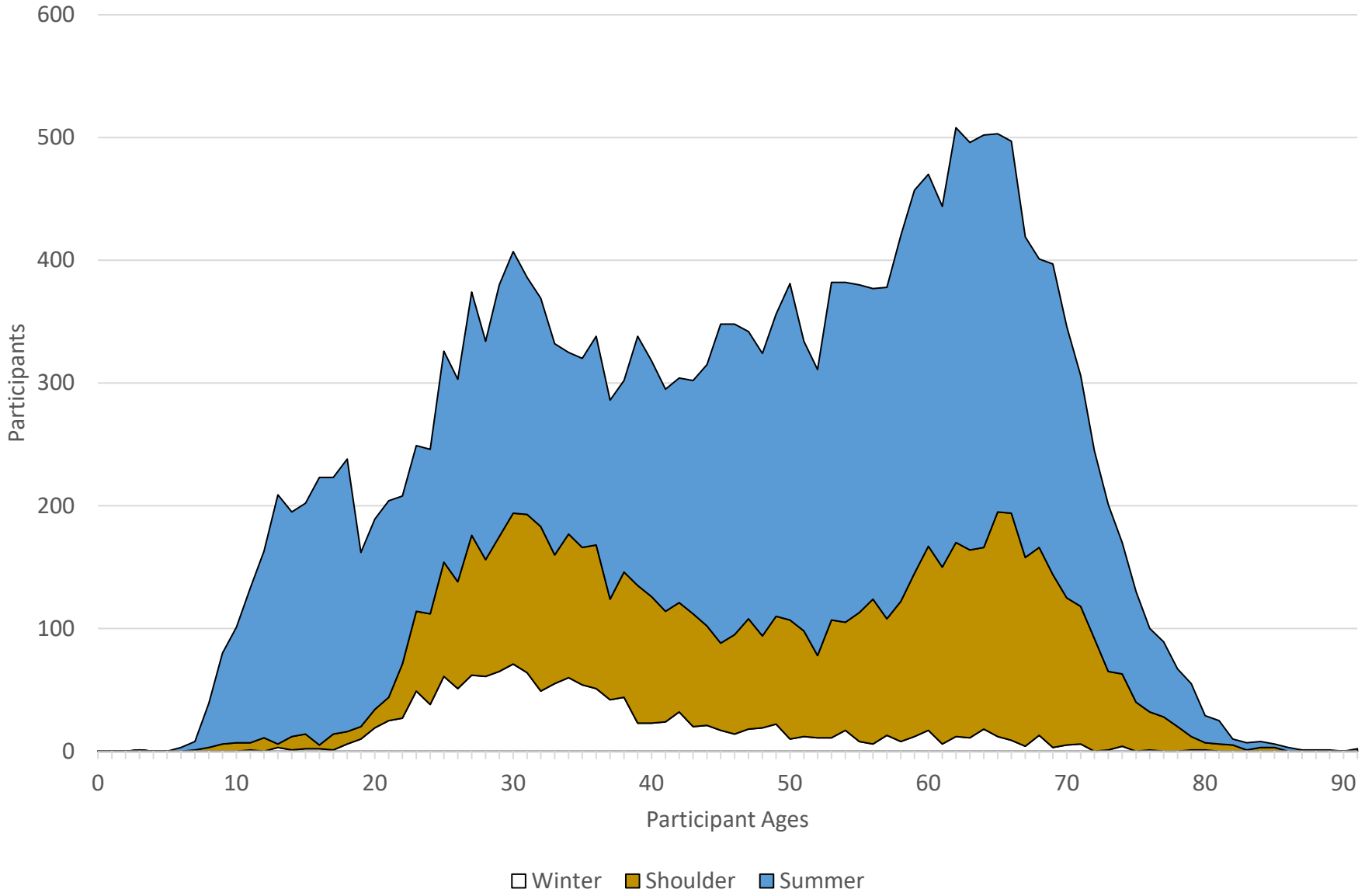

River – Lees Ferry to Diamond Creek Combined Total Use Trips by Month

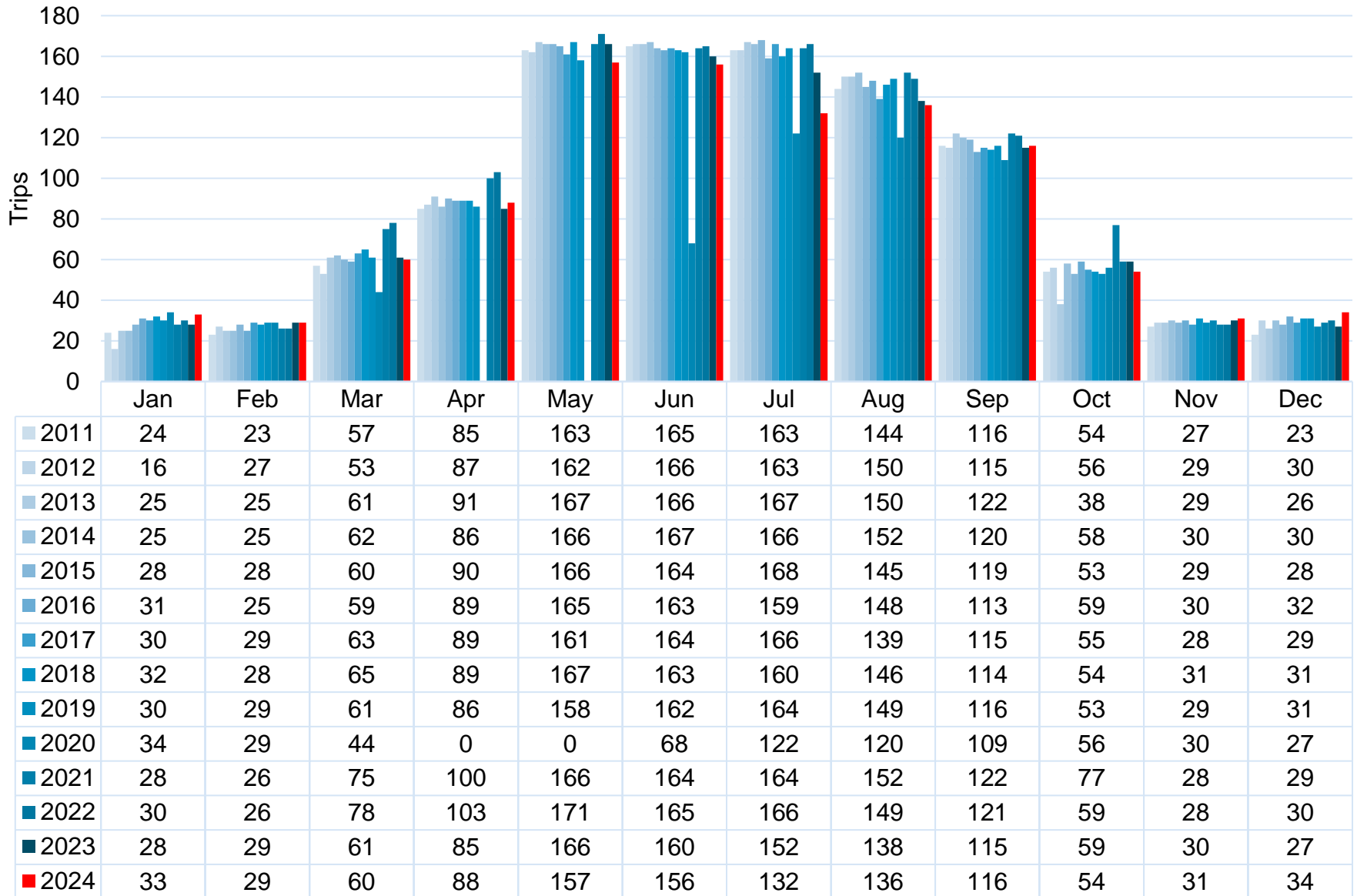

River – Lees Ferry to Diamond Creek Combined Total Use Passengers by Month

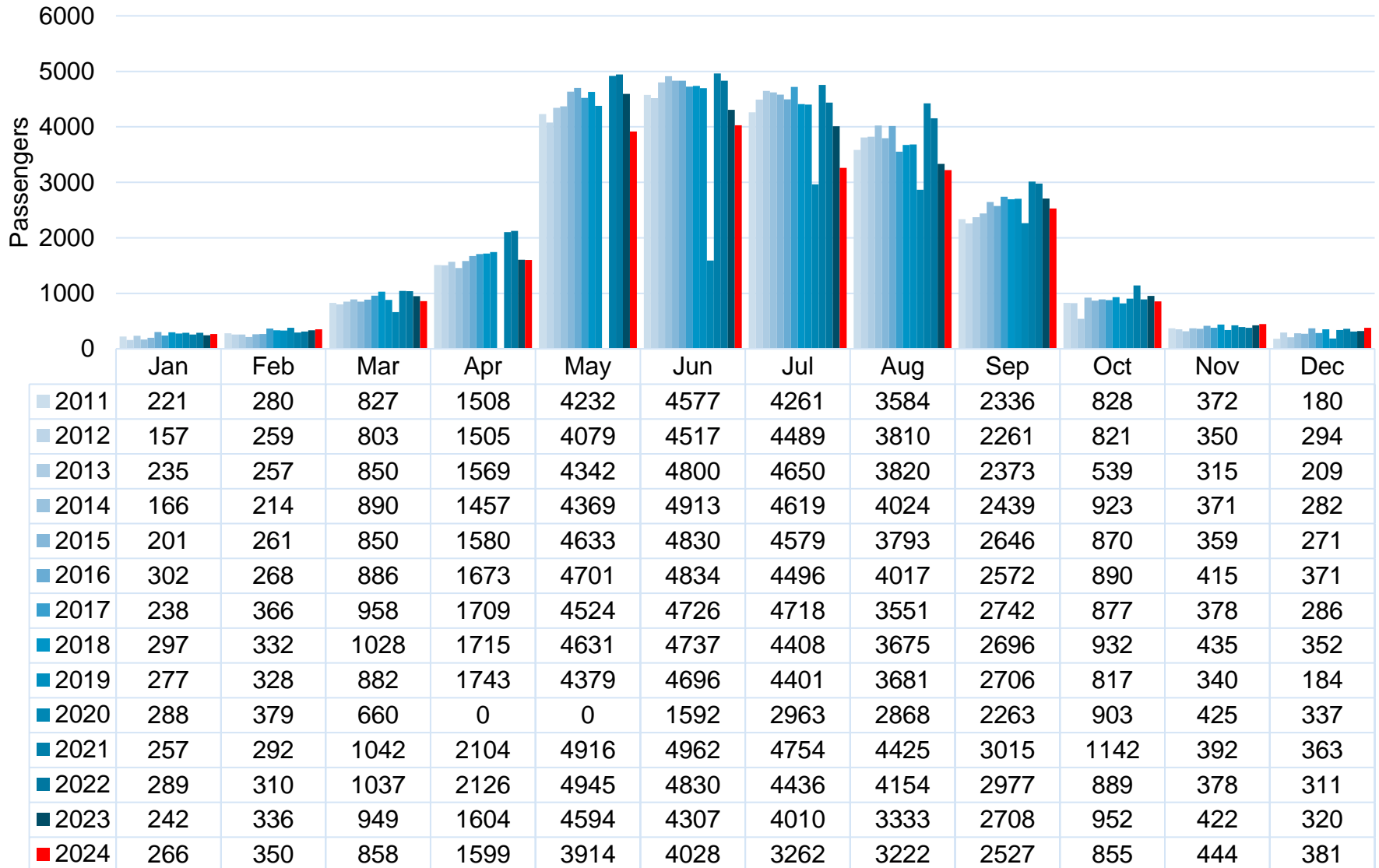

River – Lees Ferry to Diamond Creek Combined Total Use User-Days by Month

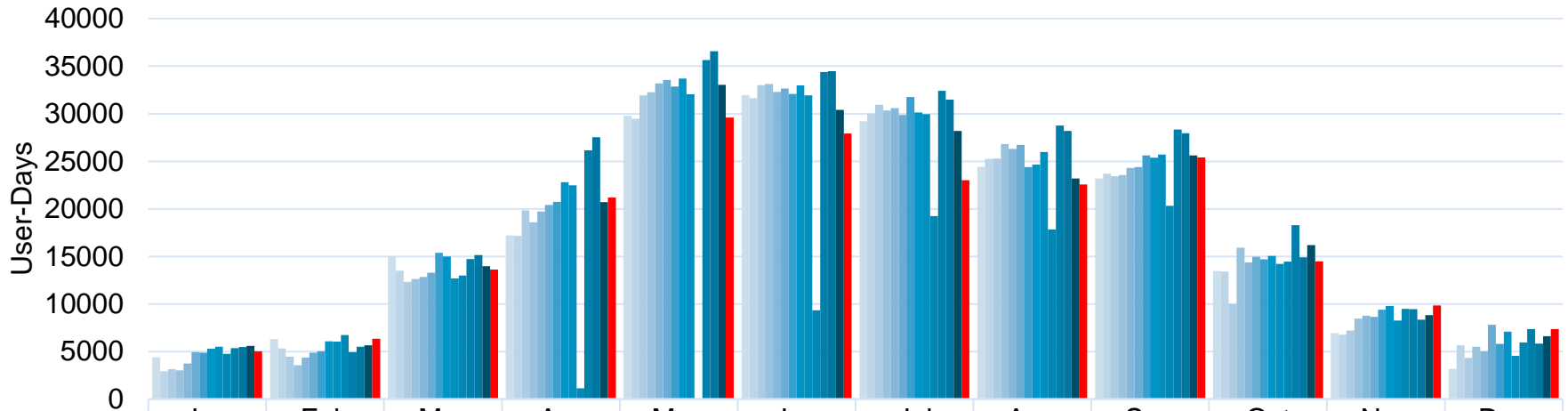

	Jan	Feb	Mar	Apr	May	Jun	Jul	Aug	Sep	Oct	Nov	Dec
2011	4390	6303	15034	17216	29776	31969	29194	24408	23193	13479	6934	3180
2012	2939	5327	13500	17167	29488	31620	30007	25246	23692	13415	6749	5660
2013	3129	4472	12321	19830	31917	33010	30929	25276	23444	9986	7211	4328
2014	3030	3569	12620	18580	32270	33119	30332	26802	23541	15922	8457	5499
2015	3748	4372	12846	19714	33202	32291	30598	26309	24306	14378	8781	5032
2016	4944	4891	13291	20416	33536	32639	29856	26726	24404	14959	8653	7825
2017	4887	5035	15374	20738	32870	32096	31755	24376	25608	14694	9400	5793
2018	5307	6083	14993	22797	33691	32985	30143	24674	25366	15046	9783	7087
2019	5516	6038	12674	22485	32039	31918	29958	25961	25702	14226	8267	4539
2020	4768	6725	12993	1140	0	9324	19236	17844	20310	14455	9485	5960
2021	5353	4950	14724	26170	35633	34385	32423	28761	28329	18271	9445	7375
2022	5461	5503	15130	27530	36585	34472	31482	28202	27961	14905	8349	5832
2023	5610	5653	13975	20698	33043	30402	28181	23194	25607	16178	8833	6611
2024	5037	6336	13625	21189	29600	27917	23021	22576	25400	14476	9838	7358

River – Lees Ferry to Diamond Creek Combined Total Use Multi-Year Summary

	Trips				Passengers				User-Days			
	Summer	Shoulder	Winter	Full Year	Summer	Shoulder	Winter	Full Year	Summer	Shoulder	Winter	Full Year
CRMP	660	321	120	1,101	16,655	6,148	1,855	24,658	124,317	70,583	34,088	228,988
2007	663	321	82	1,066	18,143	5,497	1,019	24,659	126,095	72,236	21,034	219,365
2008	671	320	101	1,092	18,016	5,520	1,064	24,600	125,197	72,796	21,639	219,632
2009	649	321	95	1,065	16,095	5,483	927	22,505	114,575	72,083	19,287	205,945
2010	640	320	107	1,067	16,177	5,291	1,050	22,518	112,285	68,248	20,768	201,301
2011	635	312	97	1,044	16,654	5,499	1,053	23,206	115,347	68,922	20,807	205,076
2012	641	311	102	1,054	16,895	5,390	1,060	23,345	116,361	67,774	20,675	204,810
2013	650	312	105	1,067	17,633	5,345	1,016	23,994	121,192	65,581	19,140	205,913
2014	651	326	110	1,087	17,925	5,725	1,037	24,687	122,602	70,663	20,547	213,812
2015	643	322	113	1,078	17,835	5,946	1,092	24,873	122,445	71,309	21,980	215,734
2016	635	320	118	1,073	18,048	6,021	1,357	25,426	122,820	73,175	26,482	222,477
2017	630	322	116	1,068	17,519	6,286	1,271	25,076	121,145	76,472	25,193	222,810
2018	636	322	122	1,080	17,449	6,371	1,430	25,250	121,570	78,220	28,328	228,118
2019	633	316	119	1,068	17,157	6,208	1,270	24,635	119,876	75,583	26,194	221,653
2020	310	209	120	639	7,423	3,826	1,429	12,678	46,441	48,959	27,096	122,496
2021	646	374	111	1,131	19,057	7,303	1,315	27,675	131,234	87,502	27,314	246,050
2022	651	361	114	1,126	18,365	7,029	1,288	26,682	130,741	85,526	25,145	241,412
2023	616	320	114	1,050	16,244	6,213	1,320	23,777	114,820	76,458	26,707	217,985
2024	581	318	127	1,026	14,426	5,839	1,441	21,706	103,114	74,690	28,569	206,373

River – Lees Ferry to Diamond Creek Combined Total Use User-days by Season

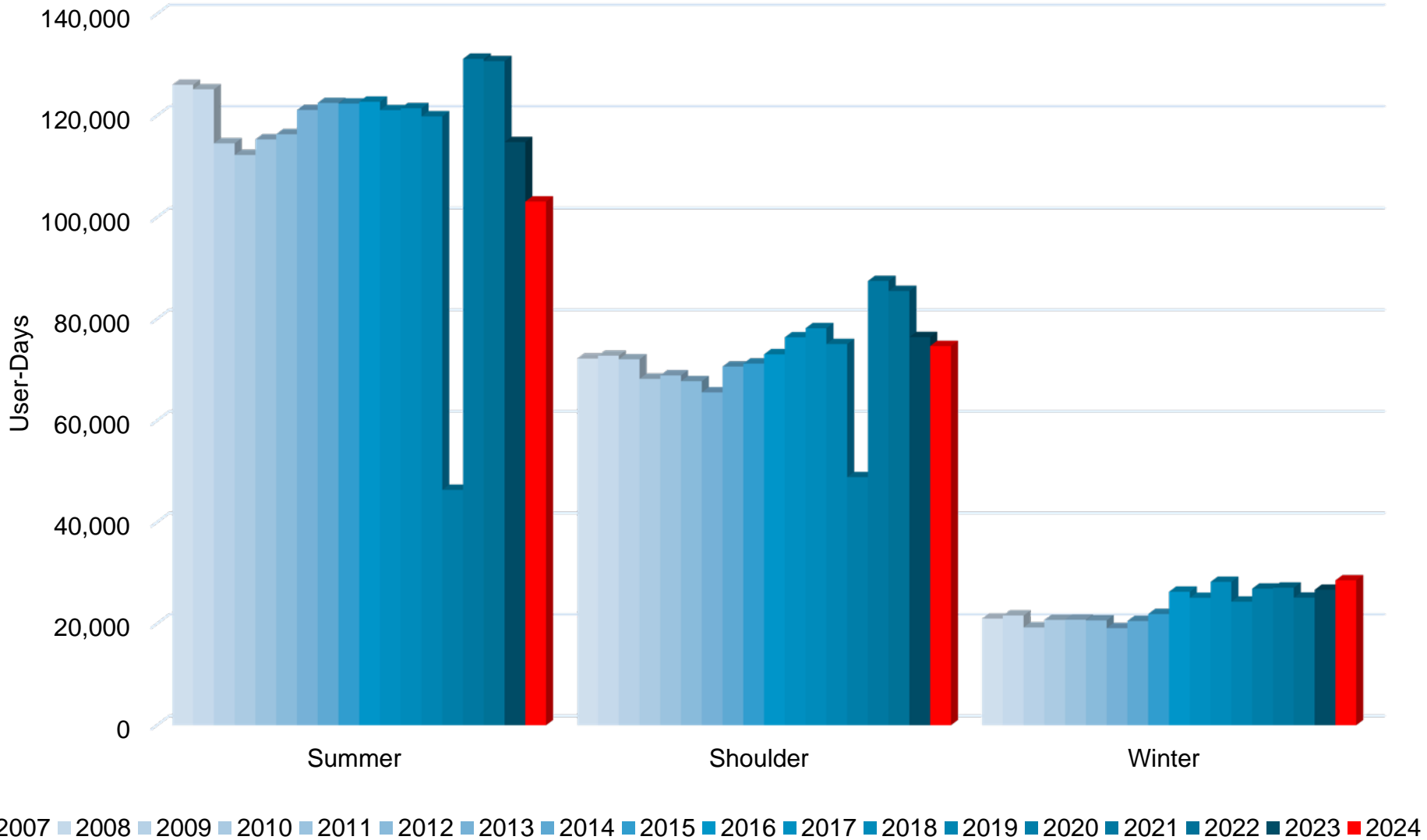

River – Lees Ferry to Diamond Creek Combined Total Use Repeat Use from 2013 – 2024

	Commercial Trips												
	0	1	2	3	4	5	6	7	8	9	10	11	
Noncommercial Trips: 0	0	194,048	5,625	709	178	87	33	18	12	10	5	5	200,730
Noncommercial Trips: 1	48,052	563	62	14	3	0	1	0	1	0	0	0	48,696
Noncommercial Trips: 2	6,678	121	21	2	1	0	0	0	0	0	0	0	6,823
Noncommercial Trips: 3	1,972	34	5	0	0	0	0	0	0	0	0	0	2,011
Noncommercial Trips: 4	754	12	3	0	2	0	0	0	0	0	0	0	771
Noncommercial Trips: 5	323	8	1	0	0	0	0	0	0	0	0	0	332
Noncommercial Trips: 6	178	4	0	0	0	0	0	0	0	0	0	0	182
Noncommercial Trips: 7	74	2	0	0	0	0	0	0	0	0	0	0	76
Noncommercial Trips: 8	42	0	0	0	0	0	0	0	0	0	0	0	42
Noncommercial Trips: 9	21	2	0	0	0	0	0	0	0	0	0	0	23
Noncommercial Trips: 10	16	1	0	0	0	0	0	0	0	0	0	0	17
Noncommercial Trips: 11	8	0	0	0	0	0	0	0	0	0	0	0	8
Noncommercial Trips: 12	4	0	0	0	0	0	0	0	0	0	0	0	4
	58,122	194,795	5,717	725	184	87	34	18	13	10	5	5	

How to Read the Chart: Columns 0 to 11 under the group heading of “Commercial Trips” represent the number of commercial trips participated on by individuals; rows 0 to 12 under the group heading of “Noncommercial Trips” represent the number of noncommercial trips participated on by individuals. For example, there is a 12 located in “Commercial Trips” column labeled 1, “Noncommercial Trips” row labeled 4. These 12 individuals participated in 1 commercial trip and 4 noncommercial trips between 2013 and 2024.



LOTTERY

Noncommercial Weighted
Lottery Statistics

Lottery Statistics

Page

Noncommercial Weighted Lottery Statistics

- Lotteries in 2024..... 88
- How Many Times Applicants Applied in 2024..... 89
- How Many Applicants Went on Trips in Same Year as Applied..... 90
- Applicants by Country..... 91
- Percent of Foreign Applicants..... 92
- Applicants by State..... 93
- Where Applicants are From (Heat Map) 94
- Applicant Ages by Year..... 95
- Trip Cancellations..... 96
- Used and Unused Launches..... 97
- Former Waitlist and Special Assistance..... 98

River – Lees Ferry to Diamond Creek Noncommercial – Lotteries Held in 2024

Title	Launch Year	Open Date	Closed Date	Run Date	Number of Available Dates	Total Valid Applications
2024 Follow-up Lottery, 1-4-2024	2024	Jan-02-2024	Jan-04-2024	Jan-04-2024	17	2,216
2025 Main Lottery, 2-26-2024	2025	Feb-01-2024	Feb-26-2024	Feb-28-2024	482	8,043
2024 Follow-up Lottery, 3-14-2024	2024	Mar-12-2024	Mar-14-2024	Mar-14-2024	18	1,939
2024 Follow-up Lottery, 5-2-2024	2024	Apr-30-2024	May-02-2024	May-02-2024	18	640
2024 Follow-up Lottery, 5-30-2024	2024	May-28-2024	May-30-2024	May-30-2024	8	816
2024 Follow-up Lottery, 7-18-2024	2024	Jul-16-2024	Jul-18-2024	Jul-18-2024	12	850
2025 Follow-up Lottery, 8-1-2024	2025	Jul-30-2024	Aug-01-2024	Aug-01-2024	41	3,031
2024 Follow-up Lottery, 8-15-2024	2024	Aug-13-2024	Aug-15-2024	Aug-15-2024	9	528
2024 Follow-up Lottery, 8-29-2024	2024	Aug-27-2024	Aug-29-2024	Aug-29-2024	10	353
2024 Follow-up Lottery, 10-3-2024	2024	Oct-01-2024	Oct-03-2024	Oct-03-2024	12	211
2024 Follow-up Lottery, 11-7-2024	2024	Nov-05-2024	Nov-07-2024	Nov-07-2024	5	66
2025 Follow-up Lottery, 12-12-2024	2025	Dec-10-2024	Dec-12-2024	Dec-12-2024	18	448

River – Lees Ferry to Diamond Creek Noncommercial – Lottery Applications in 2024

Lottery Applications in 2024

Total valid lottery applications submitted = 19,141

Total individuals who applied = 10,219

6,130 applied 1 times

1,958 applied 2 times

924 applied 3 times

515 applied 4 times

306 applied 5 times

158 applied 6 times

116 applied 7 times

61 applied 8 times

34 applied 9 times

10 applied 10 times

5 applied 11 times

2 applied 12 times

River – Lees Ferry to Diamond Creek Noncommercial – Lottery

How Many Applicants Ended Up On Trips in 2024?

Lottery Year	Main Lottery Applicants	Went on a Grand Canyon Noncommercial River Trip in Same Year	Percent
2015	4212	1295	31%
2016	4911	1425	29%
2017	5550	1474	27%
2018	6650	1621	24%
2019	6725	1522	23%
2020	7277	1283	18%
2021	7816	1619	21%
2022	8447	1228	15%
2023	9245	1517	18%
2024	8451	1599	19%

28 of the 2024 Main Lottery Applicants Won But Later Cancelled.

37 Main Lottery Applicants Went on a Commercial Trip in 2024.

River – Lees Ferry to Diamond Creek Noncommercial Lottery Applications in 2024 by Country

Country	Applications
United States of America	9,473
Canada	376
New Zealand	61
United Kingdom	55
Czech Republic	37
Slovakia	35
Italy	33
Australia	26
Spain	20
Switzerland	17
Germany	16
Norway	15
Poland	11
France	7
Austria	6
Netherlands	6
Latvia	4
Chile	3
Denmark	3
Ireland	3
Other	12

← 92.7% from USA



Noncommercial Weighted Lottery Percent of Foreign Applicants

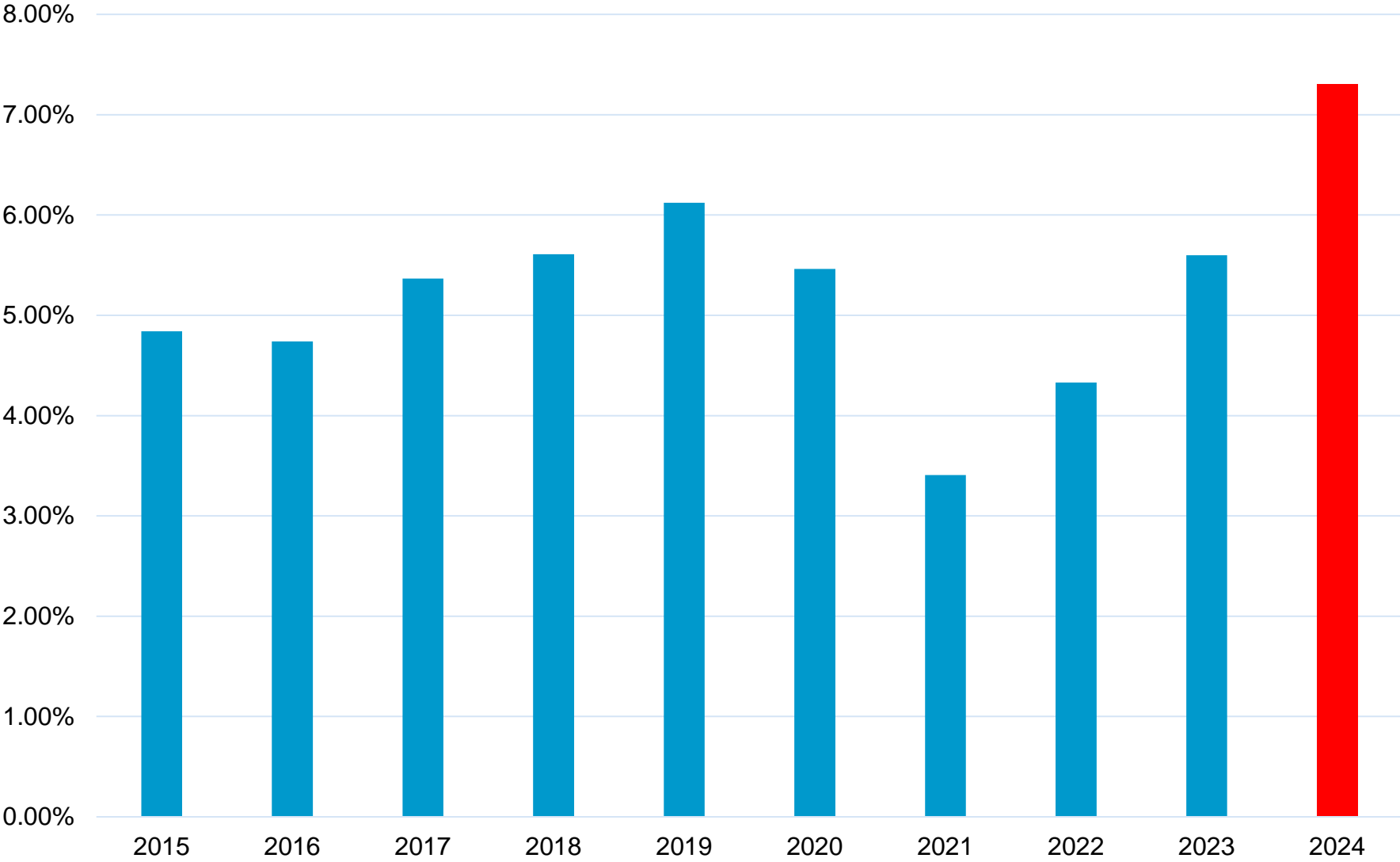

River – Lees Ferry to Diamond Creek

Noncommercial Lottery Applications in 2024 by USA State

State	Apps
Colorado	2,152
California	980
Utah	918
Oregon	686
Washington	597
Arizona	589
Montana	495
Idaho	449
Wyoming	275
North Carolina	230
Alaska	223
New Mexico	212
Tennessee	133
Nevada	120
New York	118
Maine	112
Massachusetts	112
Texas	112
Virginia	92
Florida	65
Georgia	59
Pennsylvania	54
Michigan	53
Ohio	48
Maryland	47
South Carolina	47
Minnesota	43
West Virginia	43
Vermont	39
New Hampshire	37

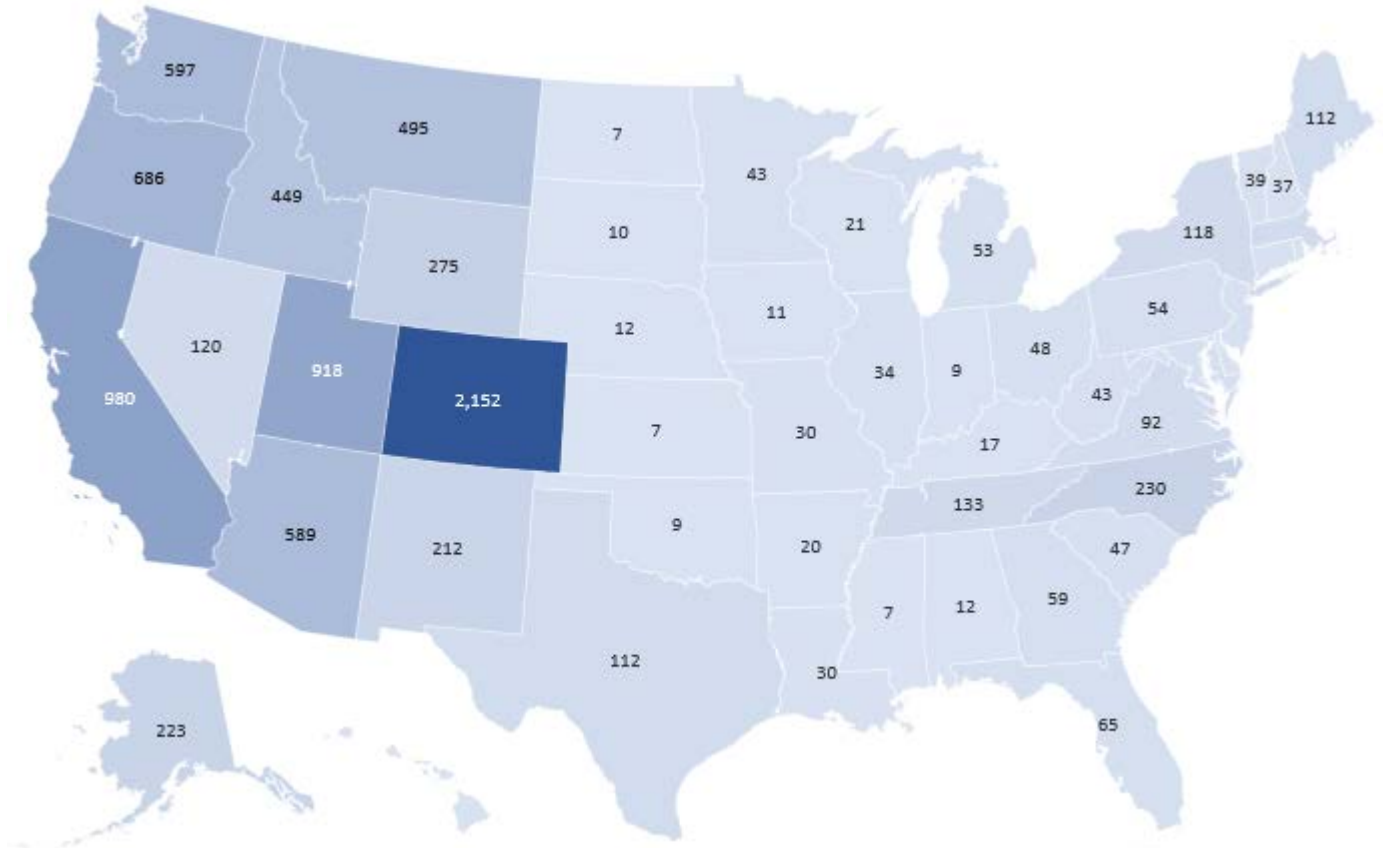

State	Apps	State	Apps	State	Apps	State	Apps
Illinois	34	Arkansas	20	Iowa	11	Mississippi	7
Connecticut	31	Kentucky	17	South Dakota	10	North Dakota	7
Louisiana	30	Hawaii	15	Indiana	9	Delaware	2
Missouri	30	District Of Columbia	13	Oklahoma	9	AE	1
New Jersey	26	Alabama	12	Rhode Island	9		
Wisconsin	21	Nebraska	12	Kansas	7		

River – Lees Ferry to Diamond Creek Noncommercial Lottery Applications for 2024 Launches by Applicant Ages

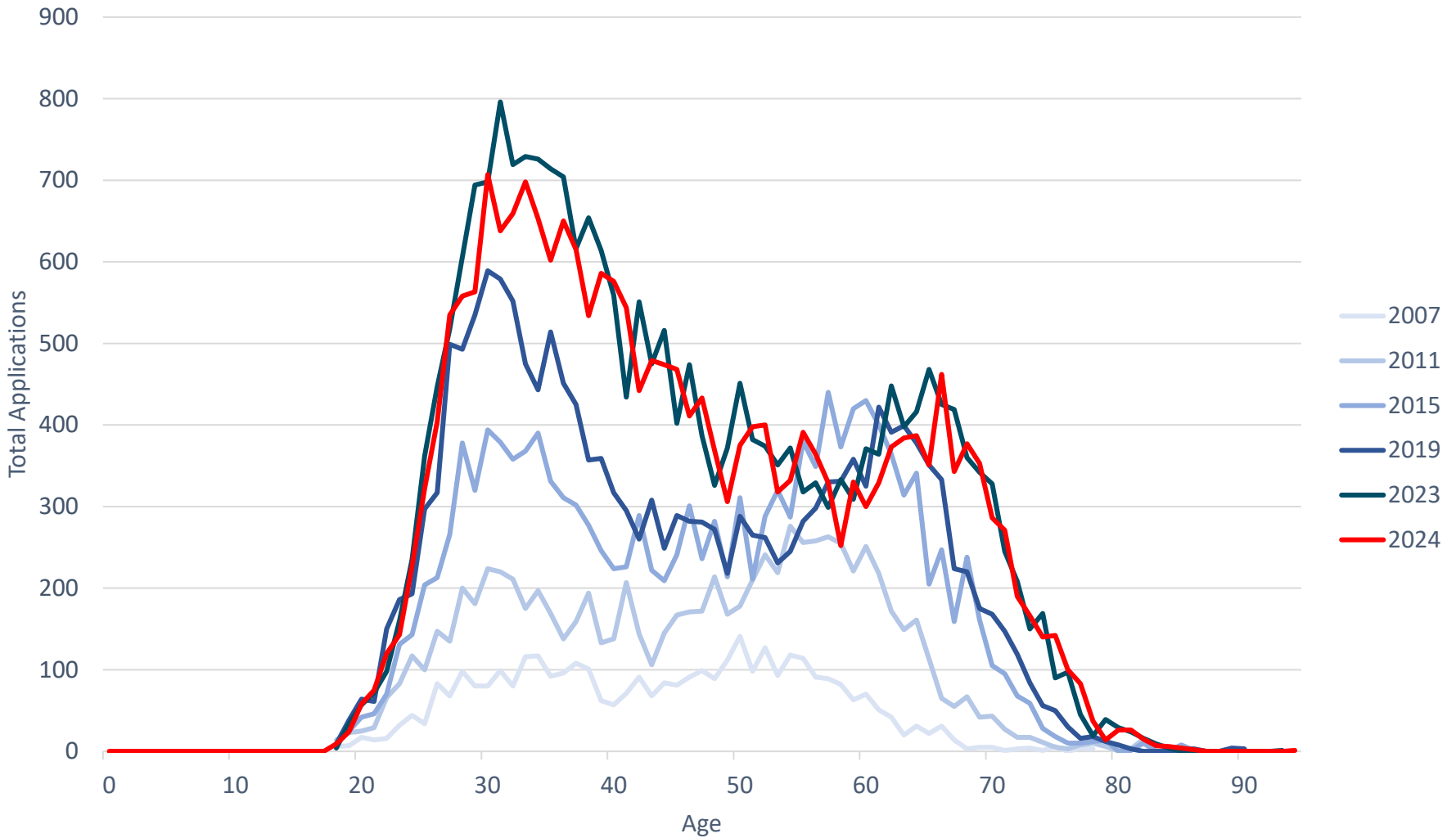

River – Lees Ferry to Diamond Creek Noncommercial – Trip Cancellations

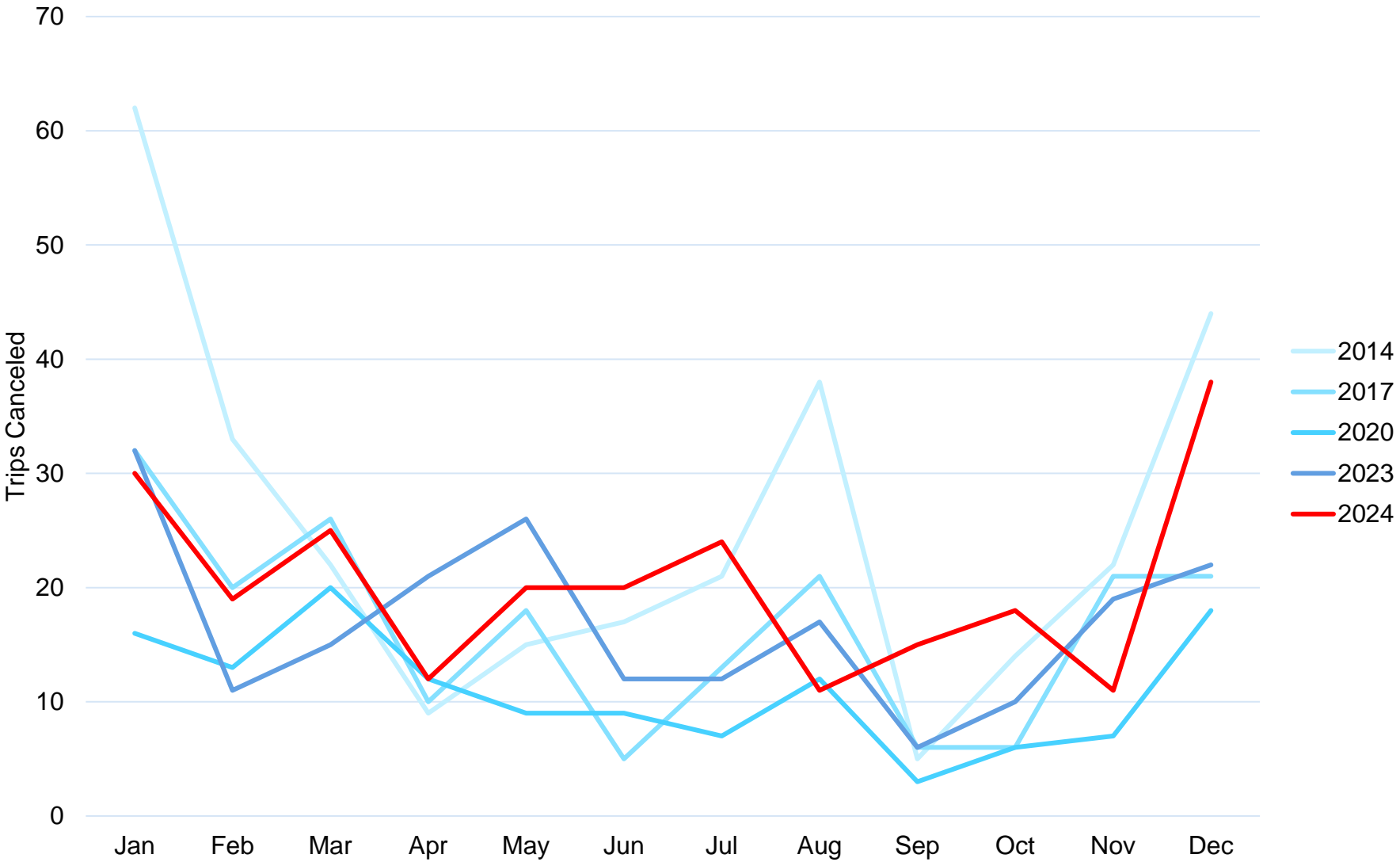

River – Lees Ferry to Diamond Creek Noncommercial Launches in 2024 504 Used, -1 Unused

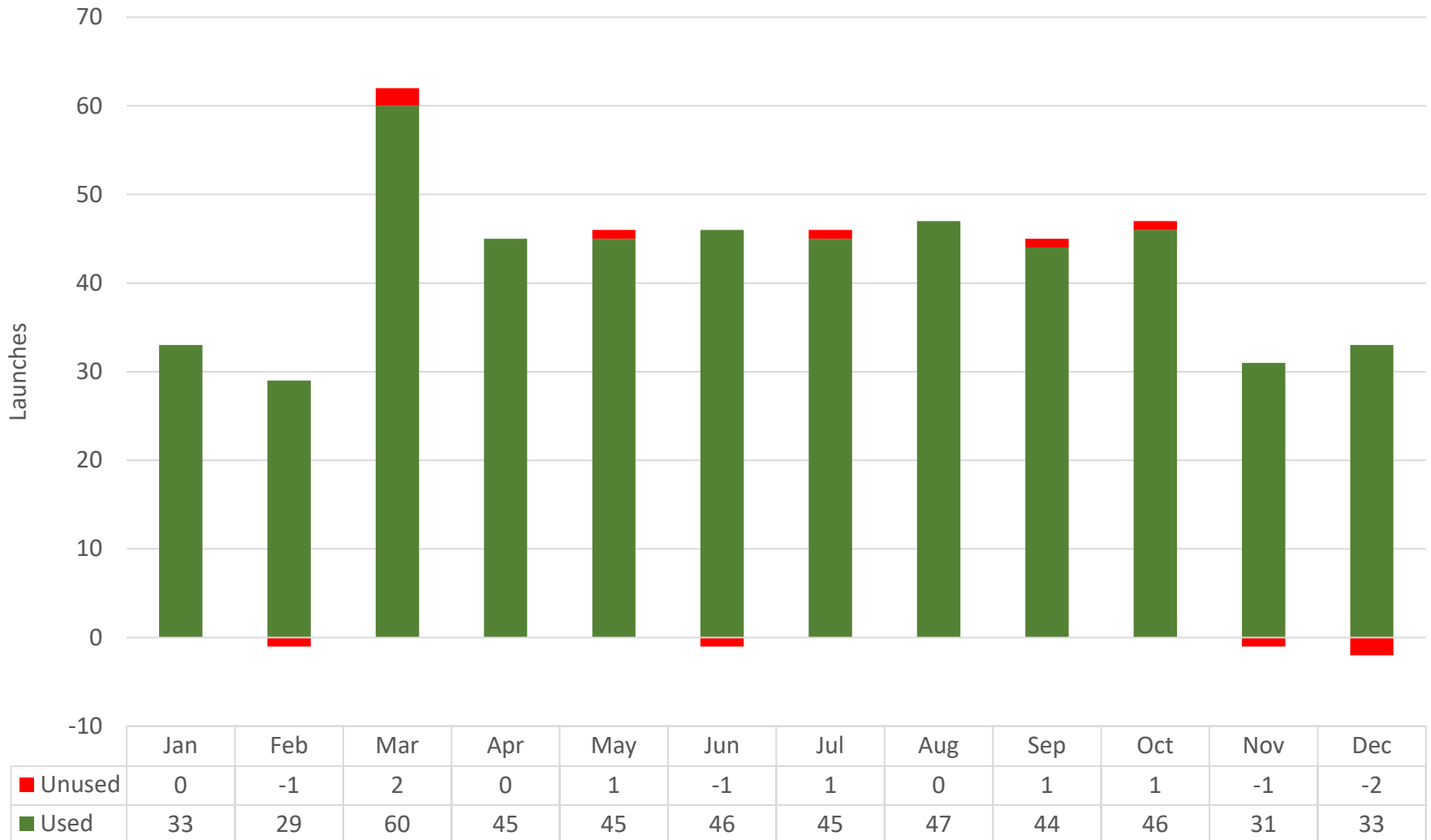

Special Assistance for Eligible Former Waitlist Members

If Person's 2005 Waitlist Number Was Between	Year In Which They Will Be Given Assistance	Can Pre-Schedule Trips From	Total Who Still Qualify For This Help
05#00001 - 05#00705	2007	2008 - 2012	0 - Completed
05#00706 - 05#00915	2008	2009 - 2013	0 - Completed
05#00916 - 05#01129	2009	2010 - 2014	0 - Completed
05#01130 - 05#01358	2010	2011 - 2015	0 - Completed
05#01359 - 05#01598	2011	2012 - 2016	0 - Completed
05#01599 - 05#01842	2012	2013 - 2017	0 - Completed
05#01843 - 05#02096	2013	2014 - 2018	0 - Completed
05#02097 - 05#02365	2014	2015 - 2019	0 - Completed
05#02366 - 05#02648	2015	2016 - 2020	0 - Completed
05#02649 - 05#02945	2016	2017 - 2021	0 - Completed
05#02946 - 05#03253	2017	2018 - 2022	0 - Completed
05#03254 - 05#03576	2018	2019 - 2023	0 - Completed
05#03577 - 05#03909	2019	2020 - 2024	0 - Completed
05#03910 - 05#04255	2020	2021 - 2025	0 - Completed
05#04256 - 05#04618	2021	2022 - 2026	0 - Completed
05#04619 - 05#04990	2022	2023 - 2027	0 - Completed
05#04991 - 05#05377	2023	2024 - 2028	0 - Completed
05#05378 - 05#05781	2024	2025 - 2029	0 - Completed
05#05782 - 05#06206	2025	2026 - 2030	0 - Completed
05#06207 - 05#06648	2026	2027 - 2031	0 - Completed
05#06649 - 05#07104	2027	2028 - 2032	180
05#07105 - 05#07296	2028	2029 - 2033	87

267 Remain

Prediction for Former Waitlist Members Remaining Eligible for Special Assistance

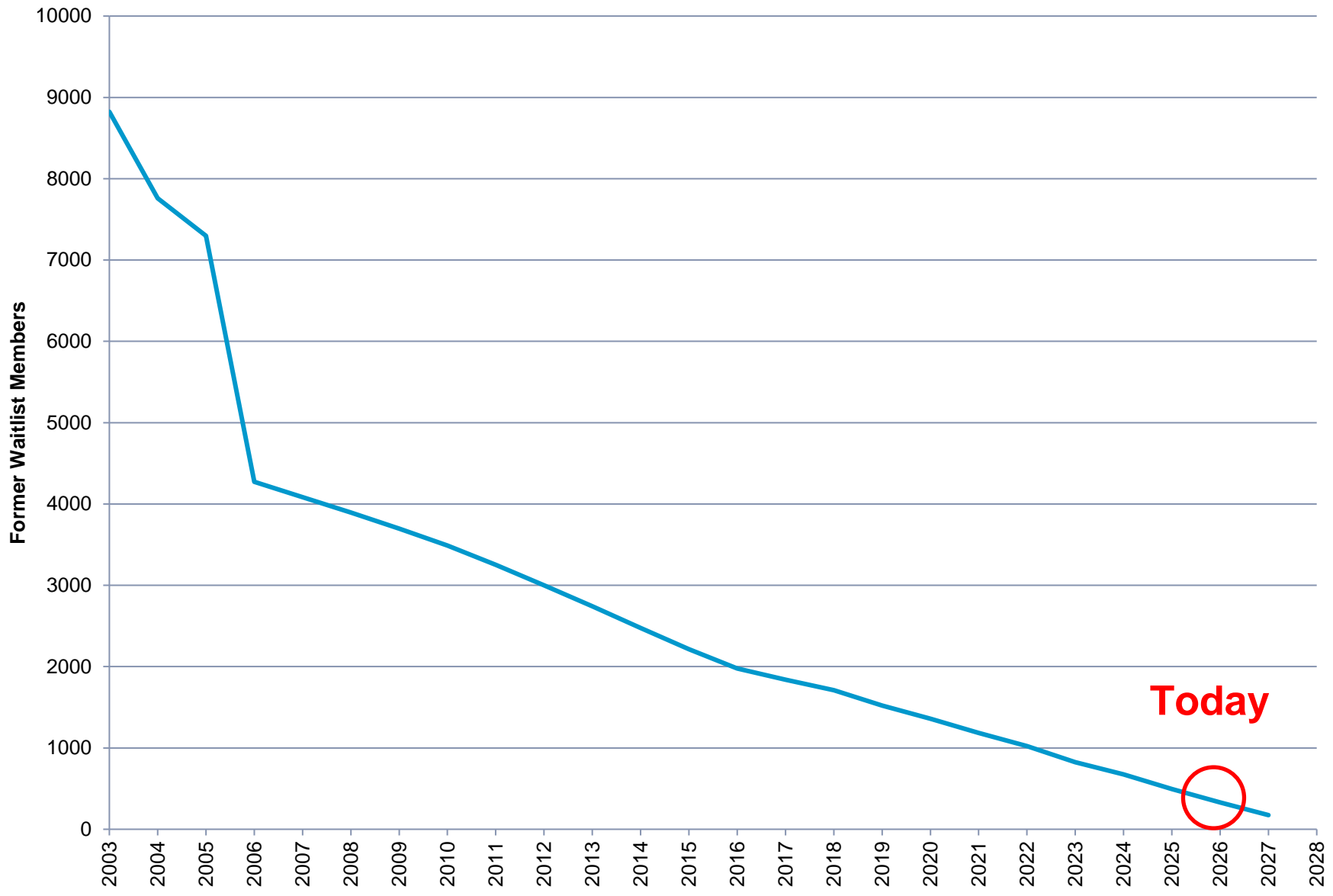

Questions?

Steve Sullivan
Steve_Sullivan@nps.gov