

# Stock Site Evaluation Project Chilnualna Lakes

Yosemite National Park  
California

National Park Service  
U.S. Department of the Interior



Forage Area: There is understory forage around the site and a large meadow on the northwest side of the lake.

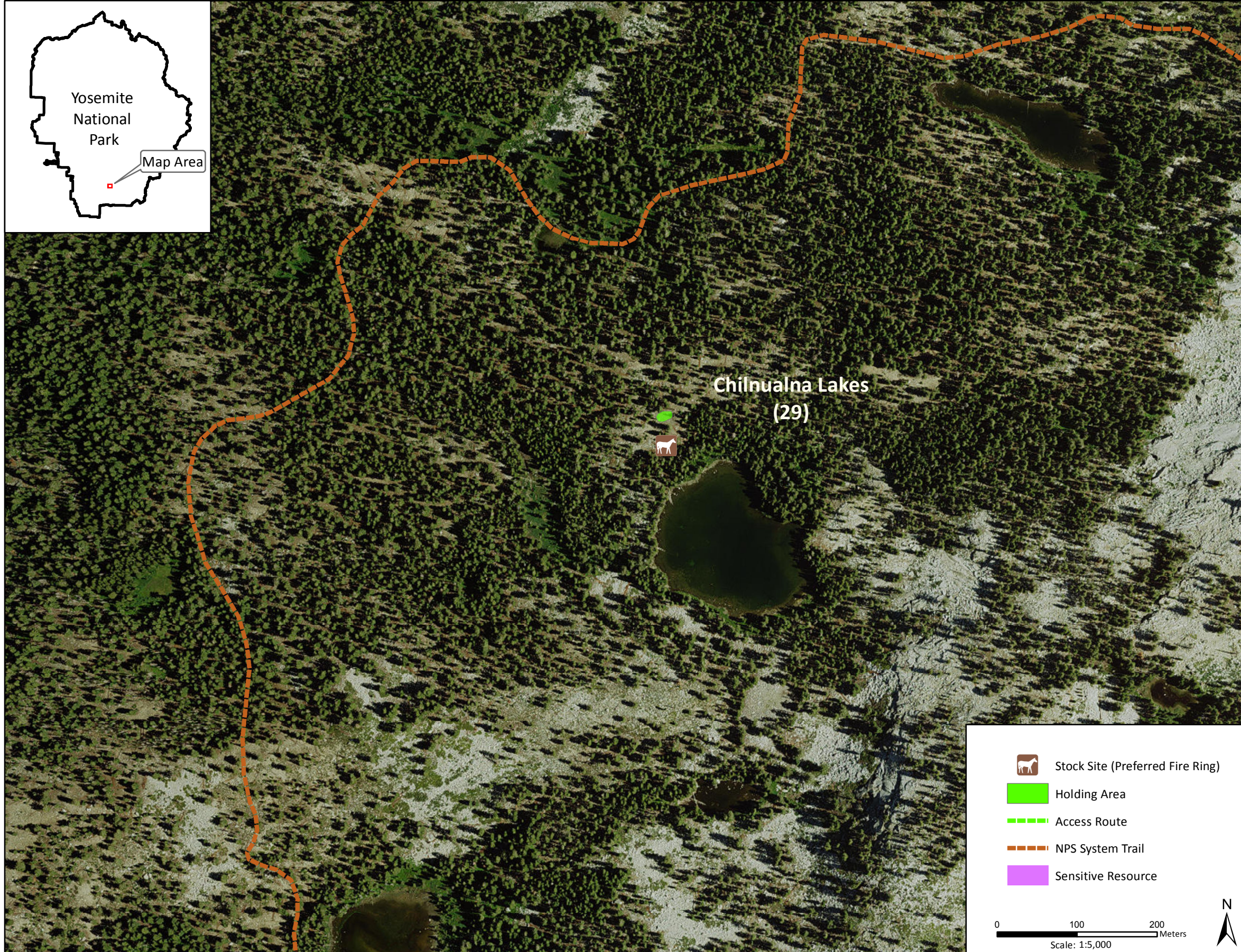

## Chilnualna Lakes

Camp ID: 27

Fire ring: 276,257mE x 4,160,770mN

Handling Practices: The site is located on the northwest side of the middle of the three Chilnualna Lakes. There is no established access route to the site, but the shortest path is south from the NPS system trail. The unloading area is at the fire ring, and the holding area is up the slope approximately 30 m north of the fire ring.