

Stock Site Evaluation Project Virginia Canyon - Junction Camp

Yosemite National Park
California

National Park Service
U.S. Department of the Interior



Forage Area: There is understory forage surrounding the site and a meadow area to the east and northeast.

Annual Grazing Capacity: 6 stock use nights for admin and private use only; no stock use nights permitted for CUA holders.

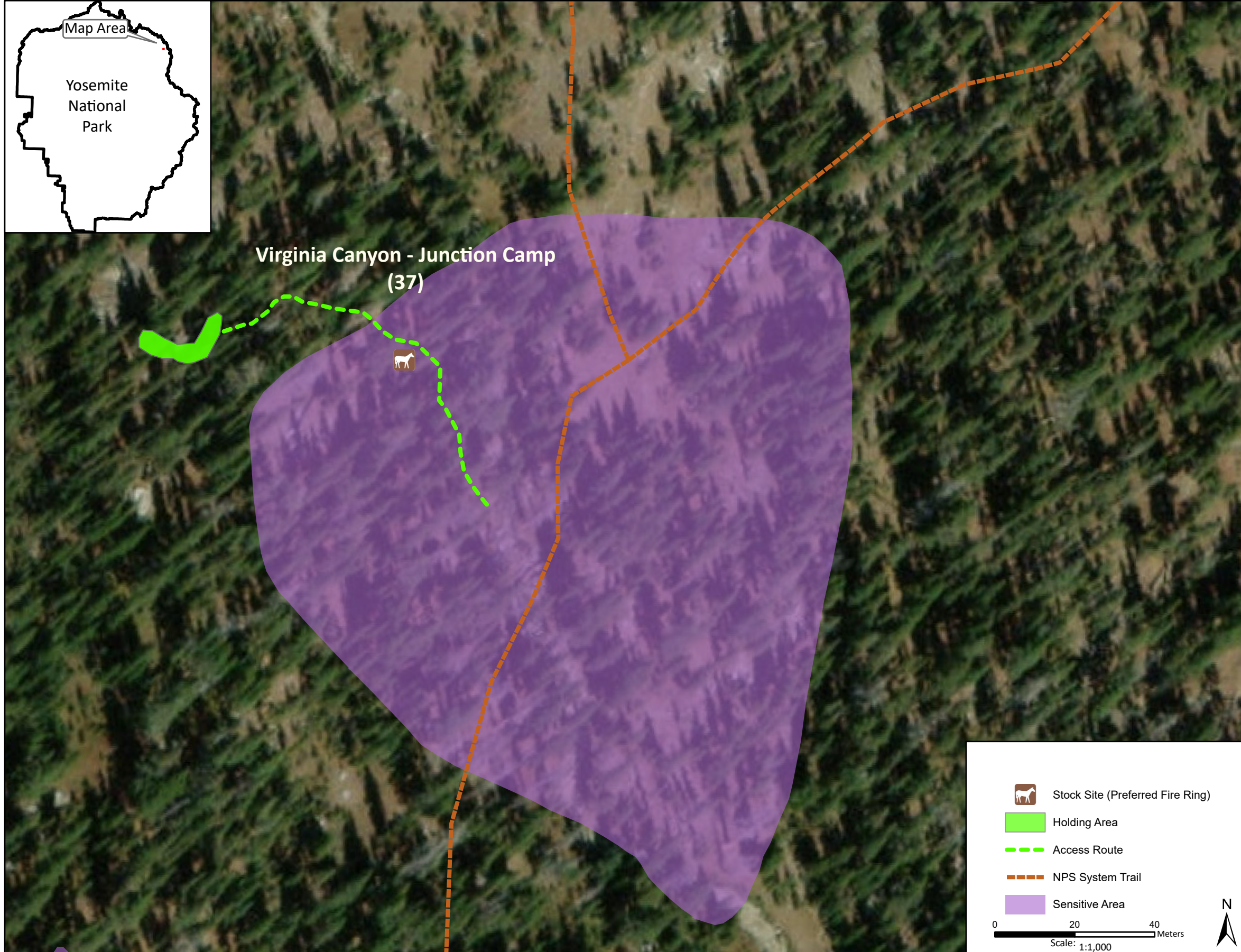
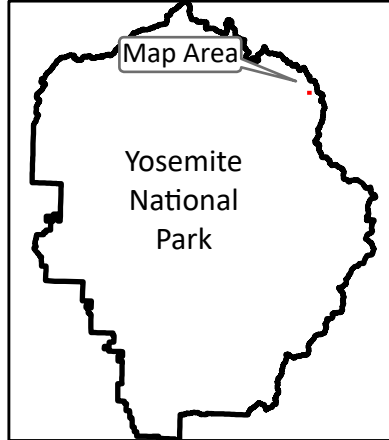

Virginia Canyon - Junction Camp

Camp ID: 37

Fire ring: 294,876mE x 4,213,601mN

Handling Practices: This site is located at the northern end of Virginia Canyon at the trail junction. The access route starts on the west side of the creek and heads north approximately 40 m to the fire ring. The unloading area is at the fire ring. The holding area is located an additional 50 m up the slope west of the fire ring and is accessed by following an informal trail. There is a meadow area north of the holding area. Do not hold stock on the sensitive resource area shown on the map due to concerns about stock use causing potential impacts.