

Stock Site Evaluation Project Tilden Lake and Tilden Lake - South

Yosemite National Park
California

National Park Service
U.S. Department of the Interior

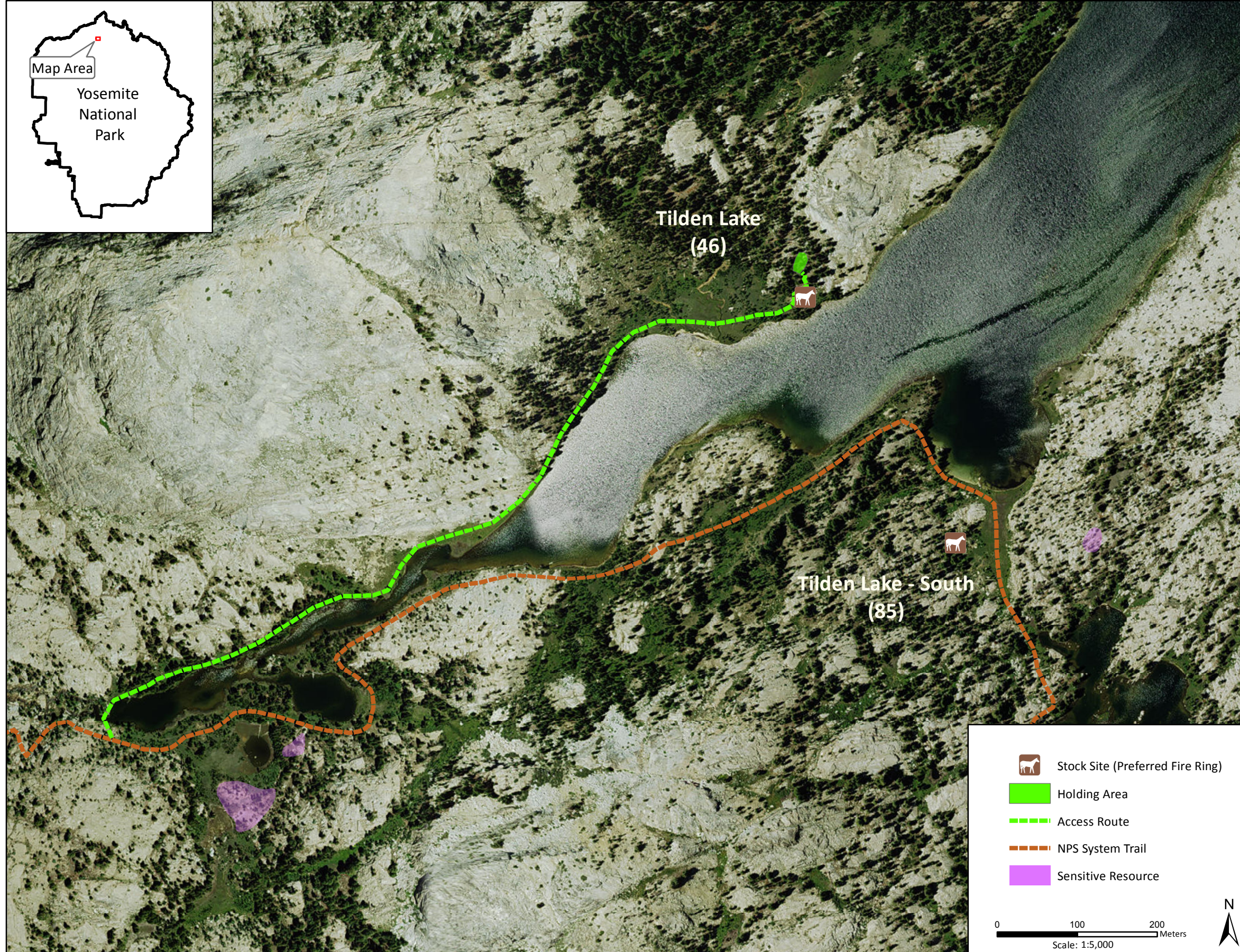
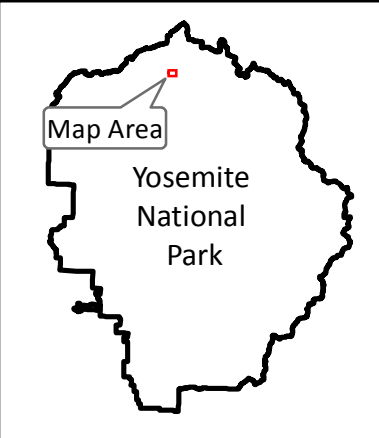

Forage Area: There are multiple meadow areas and understory grazing at Tilden Lake. The primary forage area is west of the Tilden Lake site. There is also a small meadow close to the Tilden Lake - South site. A large meadow area is also at the northeast end of Tilden Lake.

Tilden Lake

Camp ID: 46

Fire ring: 271,168mE x 4,220,005mN

Handling Practices: This site is the primary option for stock use at Tilden Lake and is located on the northern edge of the lake. The access route is a long social trail that starts by diverging from the NPS system trail and heads north to cross the lake outlet. It continues along the edge of the lake for approximately 0.7 mile to the fire ring, which is on the eastern edge of a meadow area. The unloading area is at the fire ring and the holding area is up the slope 40 m north of the fire ring.

Tilden Lake - South

Camp ID: 85

Fire ring: 271,356mE x 4,219,697mN

Handling Practices: This site is the secondary option for stock use at Tilden Lake and is located on the southeast side of the lake. There is not a delineated access route and the site is located 50 m west of the NPS system trail. The unloading and holding area are at the fire ring.

- Stock Site (Preferred Fire Ring)
- Holding Area
- Access Route
- NPS System Trail
- Sensitive Resource

0 100 200 Meters
Scale: 1:5,000

