

# Stock Site Evaluation Project Middle Kerrick Meadow

Yosemite National Park  
California

National Park Service  
U.S. Department of the Interior



Forage Area: Middle Kerrick (4136) - There is a large meadow east and south of the site and limited understory forage in the surrounding area.

Annual Grazing Capacity: 50 stock use nights

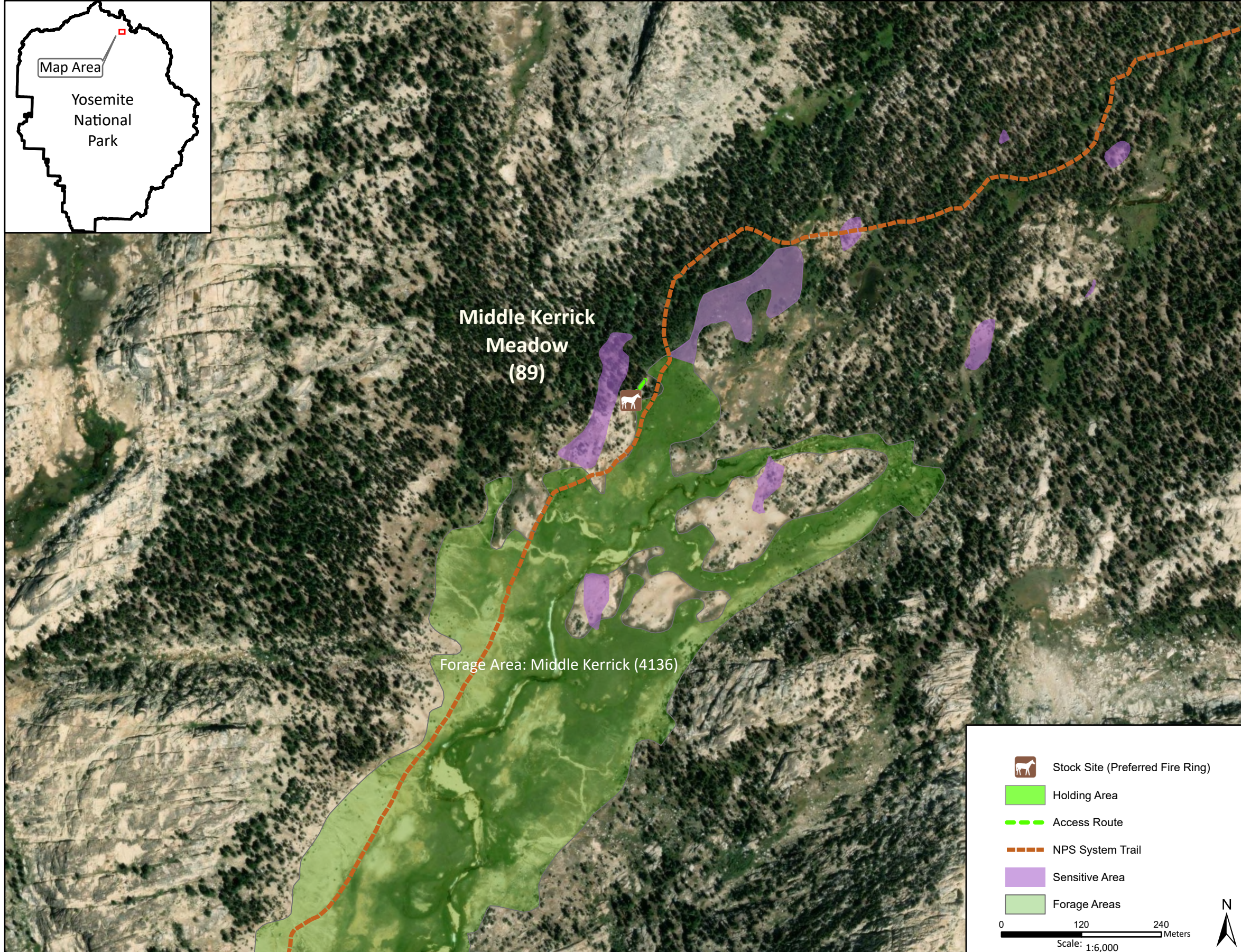
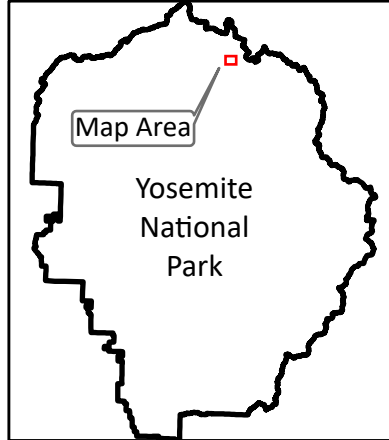

## Middle Kerrick Meadow

Camp ID: 89

Fire Ring: 281,147mE x 4,219,416mN

Handling Practices: This site is located approximately 0.8 mile southwest of the junction with the NPS system trail to Rock Island Pass. The fire ring is 30 m up the slope southwest of the trail at the east side of a large boulder that is split in half. The boulder is at the point where the trail exits the forest and moves into the edge of the meadow. The unloading area and holding area are immediately southwest of the trail.

- Stock Site (Preferred Fire Ring)
- Holding Area
- Access Route
- NPS System Trail
- Sensitive Area
- Forage Areas

0 120 240 Meters  
Scale: 1:6,000