

**Stock Site Evaluation Project
Miller Lake**

Yosemite National Park
California

National Park Service
U.S. Department of the Interior

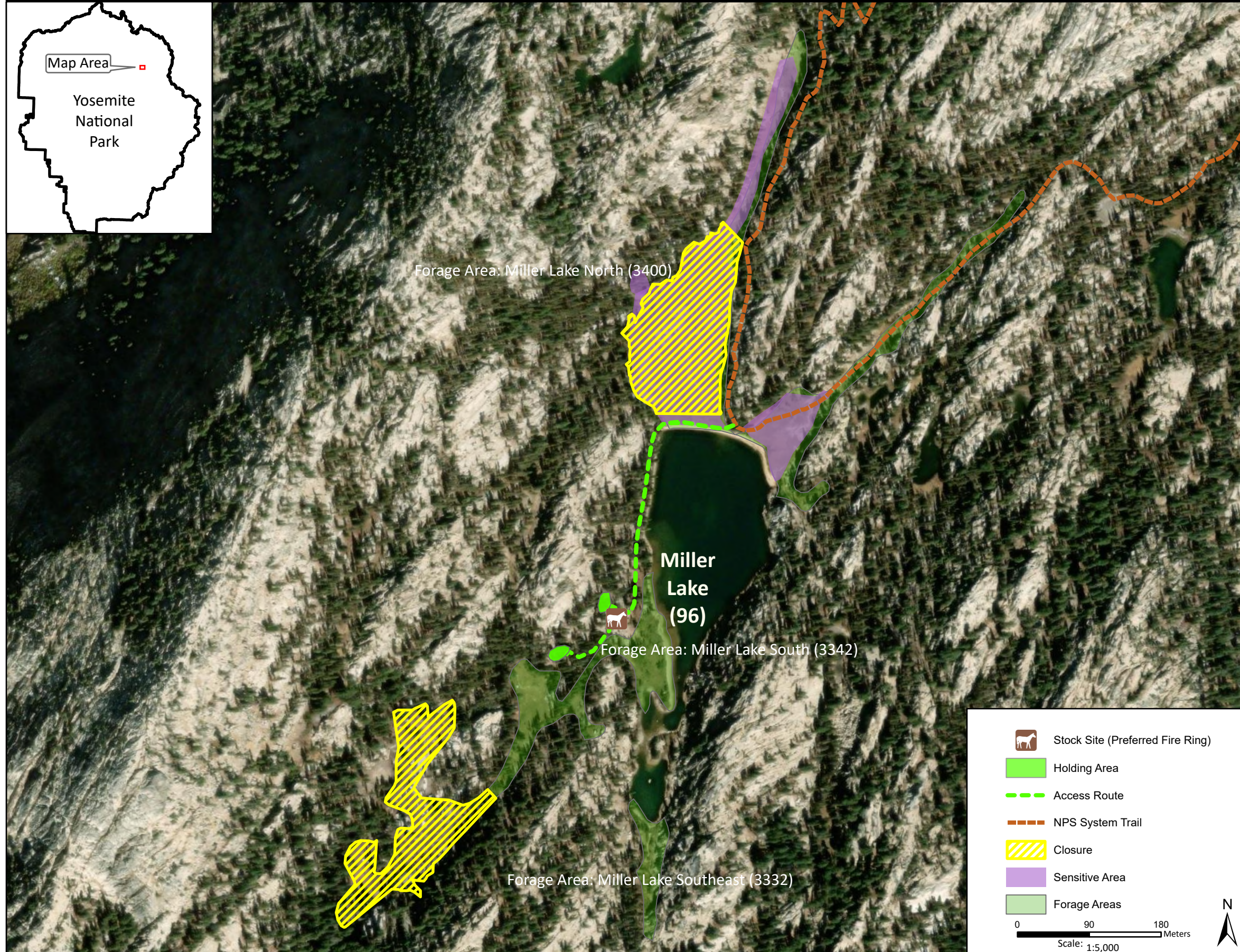
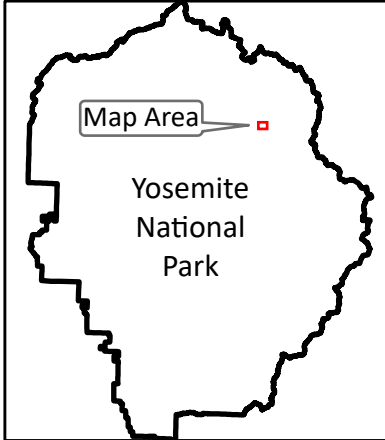

Forage Area: The forage areas are Miller Lake South (3342) and Miller Lake Southeast (3332). The large meadow on the north end of the lake and the southwest end of the meadow contiguous with the Miller Lake South forage area are closed to grazing. Areas around the north and northeast edges of the lake should not be grazed due to concerns that stock use could potentially cause impacts to sensitive resources in the area.

Annual Grazing Capacity: 8 stock use nights
Supplemental feed only, after grazing capacity is reached.

Miller Lake

Camp ID: 96

Fire Ring: 287,453mE x 4,207,657mN

Handling Practices: This site is located on the westside of Miller Lake. The access route is an informal trail that starts on the north end of the lake where the NPS system trail first reaches the edge of the lake. The route heads along the north edge and west edge of the lake approximately 0.2 mile and then heads west up on to a flat terrace where the fire ring is located. The unloading area is at the fire ring. There is a holding area 15 m northwest of the fire ring. There is a second holding area option further up the slope approximately 75 m southwest of the fire ring.

