

# Stock Site Evaluation Project Sunrise Creek Trail Camp (Camp Many Bears)

Yosemite National Park  
California

National Park Service  
U.S. Department of the Interior



Forage Area: The forage area for this site has not been investigated, but there appears to be a small meadow along the creek north of the site.

Annual Grazing Capacity: 15 stock use nights

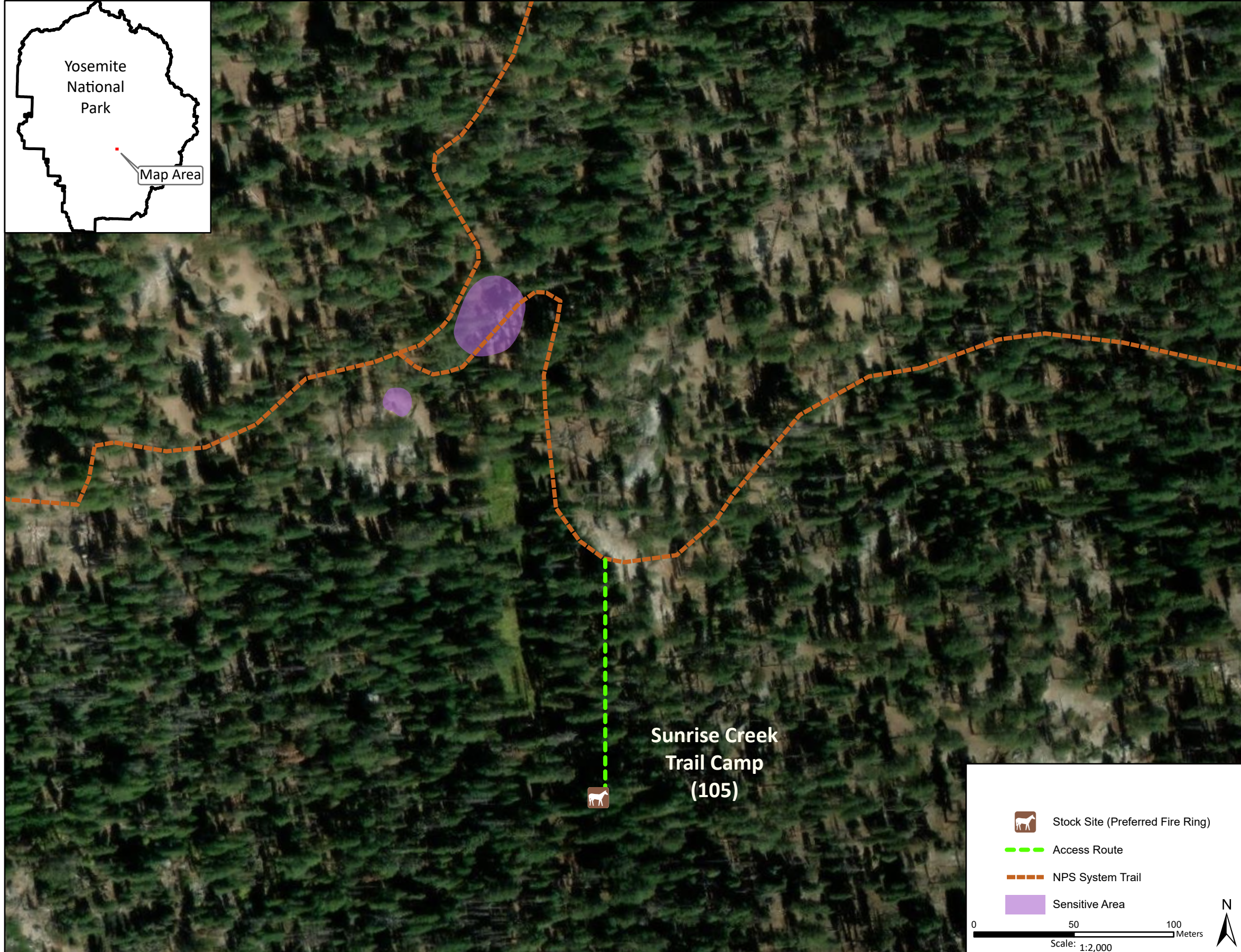
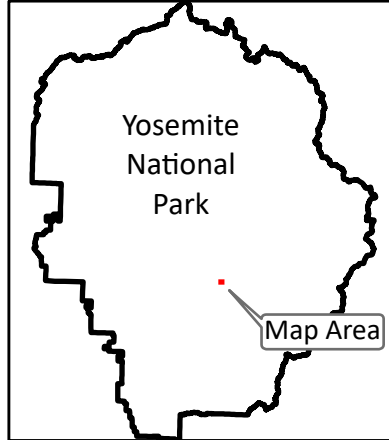

## Sunrise Creek Trail Camp

Camp ID: 105

Fire Ring: 279,482mE x 4,180,223mN

Handling Practices: This site is located approximately 200 m southeast of the junction of the NPS system trails to Cloud's Rest and Sunrise Creek. The access route heads south approximately 100 m and crosses the creek to reach the fire ring. The unloading area and holding area are at the fire ring.